The Kingston Daily Freeman.

VOL. XLIX.—No. 180 CITY OF KINGSTON, N. Y., MONDAY EVENING, MAY 17, 1920. PRICE THREE CENTS.

CARRANZA CHASE NOT TO END SOON

Is Opinion of American Embassy at Mexico City While Direct Dispatches Says He Is Being Closely Pursued—Bullion Taken—Congress to Name Provisional President.

By Telegraph to The Freeman.

Washington, May 17.—Prolonged warfare between Carranza's small band and the revolutionists is expected in press dispatches from Mexico City, forwarded to the state department today by the American embassy at Mexico City.

The dispatches stated that General Jacinto Trevino had left Mexico City to offer terms to Carranza at Rinconado, Puebla, and if these terms were not accepted that there would be further battle. Unofficial reports stated that Carranza had fled from Peubla before the arrival of General Trevino.

Mexico City, May 17.—Revolutionary troops pursuing Venustiano Carranza in the mountains between this city and Vera Cruz are close on the heels of the fugitive and news of his capture is expected here today.

General Obregon and General Gonzales, two of the military leaders of the Revolutionists, announce that everything possible is being done to restore order throughout the country. A standing committee of the legislature was summoned today to repudiate President Carránza as president of the republic.

If a provisional president is appointed today it is expected that he will serve only until congress meets in extraordinary session, probably next Saturday, to appoint a new provisional head of the government. It was pointed out that such action would be taken in view of the fact that "Carranza left Mexico City without the authorization of congress." There is already a quorum of senators and deputies in this city.

The revolutionary bureau announces that both Francisco Villa and Felix Diaz, who were hostile to the Carranze regime, have yielded to the new revolutionary chiefs. It is declared that passenger trains are now being operated over the railroads without armed guards.

Late reports indicate that fighting is still in progress between the remnant of Carranza's followers and the revolutionary troops northwest of Vera Cruz. In addition to war materials bars of gold and silver bullion valued at several million pesos have been captured by the Revolutionists. The final attack against the Carranzistas is being made by a column under General Jacinto Trevino.

General Obregon has sent word to the front to give a safe conduct either to Vera Cruz or Mexico City to W. A. Body, the missing British consul at Vera Cruz, who left this city with Carranza.

BRAYTON PAYS A FINE OF $15

Charles Brayton narrowly escaped running down Policeman Ray F. Sechloff on Hasbrouck avenue Sunday afternoon, and this morning was placed under arrest on a charge of operating his motorcycle in a reckless manner, and refusing to stop when ordered to do so by the officer. Later he was arraigned before Judge Schirick and paid a fine of $15 imposed by the court. From the story told by the officer, Brayton was riding down the Hasbrouck avenue hill Sunday afternoon at a reckless rate of speed. The officer stepped out into the road and held up his hands as a signal to stop. Brayton, however, did not stop and if Sechloff had not jumped to one side as the machine bore down upon him, he would have been seriously injured. As it was the machine just grazed him.

[illegible] Basel of Bloomfield, N. J., paid a $5 fine for speeding 34 miles an hour Sunday on Albany avenue. He was arrested by Motorcycle Officer [illegible].

William Lasher of Tannersville, arrested Saturday afternoon by Officer [illegible] on a charge of speeding 31 [illegible] forfeited a [illegible] bond [illegible] this morning by failure to appear [illegible].

William Ertel of Albany forfeited [illegible] for the same reason. He was arrested Sunday by Officer [illegible] for speeding 25 miles an hour on Albany avenue.

TO INSURE MONEY

[illegible] Is McCormick's Object.

By Telegraph to The Freeman.

Washington, May 17.—Information concerning proposed action to [illegible] the possibility of a money shortage "to move the crops of [illegible]" is requested from the federal reserve board in a resolution passed in the senate today.

"I fear if some announcement is not made on this question, interest rates will continue to climb," Senator McCormick, Republican of Illinois, sponsor of the resolution, declared.

[illegible] Conviction Upheld.

By Telegraph to The Freeman.

Washington, May 17.—Conviction of [illegible] Connell in the California [illegible] courts of violation of the espionage and selective service laws was upheld today by the United States supreme court.

DANIELS FURTHER DEFENDS NAVY

Says Attacks On Its War Record Are Made To Aid Those Who Would Prussianize Service By Ousting Civilians From Control.

By Telegraph to The Freeman.

Washington, May 17.—Attacks against the conduct of the war by the navy department, were launched primarily with the view of aiding the "desire of some officers to Prussianize the navy," Secretary Josephus Daniels today told the senate subcommittee investigating charges made by Rear Admiral Sims.

"Running like a thread through most of the evidence presented here had been an advocacy of a general staff to conduct the American navy and the elimination of civilian control," Daniels declared. "Let me state to you gentlemen and to all of congress and to the American people as plainly as I can what is at the bottom of all this blatant hue and cry you have been deluged with. Deeper than the egotism and prejudice, if you have not already seen the cloven hoof, you will find a deep seated determination to organize the navy department upon the approved Prussian plan by giving all power to the military."

Daniels said some officers of the navy wished to see civilian authority discarded and military direction substituted.

"I have no quarrel with any officer who believes the Prussian system is better than the American system but most of those who advocate it camouflage their Prussian ideals." Daniels declared. "They wish to have a civilian secretary with powers half way between a figurehead and a rubber stamp."

The witness reviewed the increase in size of the navy during his administration and the results of naval activities in the war.

"Yet there has never been a time, except in the throes of war, when those who wished a von Tirpitz and military control have not been ready to discount the great work of the department and the navy in order to try and induce congress to pass legislation which would take the administration out of civilian hands," Daniels said. "Before the war some of them openly advocated the German military method. Since the failure of the German plan they do not call their demand for 'full military responsibility' by its right name."

No English speaking nation has placed full military authority in the hands of a military executive, Daniels declared.

He quoted former Secretary Long, secretary of the navy during the Spanish-American war, as having sounded a warning against a plan at that time for the transfer of naval authority to a military man.

"If congress believes civilian control is a great evil; that the policy which has prevailed from the foundation of our government should be reversed, and that the navy should be removed from civilian control, let it follow Sims' lead, create a general staff on the German model, and name some von Tirpitz to rule the navy," said Daniels. "Let us have no camouflage about it. Abolish the secretary of the navy or provide that some admiral shall fill the post with a seat in the president's cabinet. That would be the frank and open way to do it, rather than put some Sims in control of the navy with a nominal secretary as his clerk, messenger boy or rubber stamp.

"No department of the government functioned more properly and successfully than the navy during the war and the organization was found so efficient that no change whatever was necessary. That it was far superior to any organization that ever existed before in the navy, even the most persistent advocates of the general staff admit."

ARRESTED AS WALTON'S AID

By Telegraph to The Freeman.

St. Joseph, Mo., May 17.—Richard Smith, the 19 year old pal of Horace Walton, train robber slain in Chicago in a spectacular battle with the police, was locked in a cell here today charged with being an accessory in Walton's crimes. Through him the post office officials will endeavor to corroborate their belief that Walton was the head of a gang which planned a nationwide series of train robberies.

Young Smith clinging to the hand of his mother, a widowed school teacher of St. Joseph, confessed that he had roomed with Walton in his Chicago apartment and that Walton, after seeing there, following his holdup of the "New Orleans Limited" and his murder of a policeman, woke him up and made him leave the [illegible] after detectives [illegible] ed and bombarded the place.

Special Supervisors' Meeting.

An adjourned special meeting of the board of supervisors will be held at the supervisors rooms at the court house, this evening, for the purpose of considering the allotting of state highway moneys among towns of the county.

Storm to Follow Frost.

There will be a [illegible] storm Tuesday evening [illegible] weather prophets predict. [illegible] There was a heavy frost Sunday morning, thin ice forming in receptacles, and there was a frost this morning.

NEW VIOLENCE IN IRELAND

Week End Sees New and Widespread Disorders—Lord Hugh Cecil Turns From Bitter Anti-Home Ruler to Look With Complacence on Republic.

By Telegraph to The Freeman.

London, May 17.—The week end saw another flare up of violence in many parts of Ireland. In addition to the fatal pitched battle in the streets of Londonderry, numerous attacks were made against constabulary barracks. The barracks at Geormanstown were burned and Dublin Castle reports depredations against eight empty police barracks and several coast guard stations in the counties of Kerry and Cork. One and perhaps two men were killed by rifle and revolver fire at Londonderry.

Countess Markiewicz, who was elected to parliament on the Sinn Fein ticket, was reported to have addressed a crowd at Dublin attired in a uniform of a "commandant of the Sinn Fein army." Dispatches quoted her as saying:

"Tanks and airplanes could not cow the smallest boy in Ireland."

Lord Hugh Cecil, formerly one of the bitterest opponents of home rule, in a letter to the Times, suggests that the present Irish home rule bill be dropped and that a statutory constituent assembly be set up. Lord Hugh Cecil proposes that the members of the assembly be elected according to proportional representation, and that the body meet within 18 months' time. His plan goes even further, suggesting that a new bill be drawn up, including a scheme for an Irish republic if it is wished.

The letter advises that in the interim before the assembly meets, the British government suppress murder and other violence in Ireland, but allow full freedom of press and speech. It proposes that the assistance of the religious element be sought to make the plan successful.

The Daily Graphic states that a pronouncement from the Vatican on Irish affairs may be expected soon, but that it has been delayed by the inability of the Roman Catholic hierarchy to agree upon the Sinn Fein question.

SUFFRAGE AGAIN UP IN DELAWARE

By Telegraph to The Freeman.

Washington, May 17.—The Delaware state legislature, reconvening today, has its third opportunity to complete the ratification of the national suffrage amendment.

Since the beginning of the special session, on March 22, the special legislature has twice recessed, reconvening now for the third time for the express purpose of acting upon the amendment. Passed by the Delaware senate on May 5, the suffrage amendment needs only the assent of the lower house for final ratification.

National woman's party leaders here consider chances of victory in the house to be better than ever before. Large delegations of suffragists, including many state and national leaders, were in attendance when the legislature convened today.

STREET FORCE TO MEET WITH B.P.W.

This morning the two hundred members of the street department met with Street Superintendent W. Scott Van Keuren, of the board of public works at the barn on East O'Reilly street to discuss the demand made by the men for a $4 day, instead of the $3 wage scale now in force. At Superintendent Van Keuren's suggestion the men appointed a committee of six men who will meet with the board of public works at a special meeting Tuesday evening to present their demands.

Two Shot in Gang War.

By Telegraph to The Freeman.

New York, May 17.—Two men are dead here in what the police and federal authorities believe to be a counterfeiters' war. The men are Dominico S. Terry, who was found dead in the street with four bullet wounds in his body and George Turello, who died in a hospital after being shot down by three men in an automobile who escaped. The authorities believe they were slain by members of a gang responsible for bogus $20 bills and fifty cent pieces recently put in circulation.

C. E. Notes.

The expert C. E. class met Friday evening at the Reformed Church of the Comforter. Another meeting will be held in the church Tuesday evening in charge of Miss Rebecca Benson.

Sunday evening the flying squadron of the Kingston Local Union visited the Bloomington Society and had charge of the services.

Plans for the county convention to be held May 26 and 27 at the Hurley Church are progressing.

Lynch To Meet Moore.

By Telegraph to The Freeman.

Jersey City, May 17.—Joe Lynch, the New York bantam and Pal Moore, of Memphis, will meet here tonight in a 12 round bout before the Armory A. A.

LEVI P. MORTON DIES AT ELLERSLIE

Bronchial Pneumonia Fatal To 96 Years Old Former Vice President and Governor—Condolences Pour In At Country Estate.

LEVI P. MORTON.

Rhinebeck, N. Y., May 17.—Telegrams and messages of condolence are pouring in from all parts of the country today to Ellerslie, the home here of Levi Parsons Morton, former vice president of the United States, and former governor of New York, who died yesterday on his 96th birthday. Bronchial pneumonia was the cause of his death. Funeral arrangements have not been completed.

Levi Parsons Morton was born at Shoreham, Vermont, May 16, 1824. He was the son of Daniel Oliver and Lucretia Parsons Morton, and a direct descendant of George Morton of Battery, Yorkshire, who was the agent in London of the Mayflower Pilgrims.

Young Morton received a preliminary education at the Shoreham Academy in his home town. At the age of nineteen he established himself in a mercantile business in Hanover, N. H., and in 1850 he removed to Boston, where he entered the banking business. Four years later he settled in New York city.

In 1863 Morton founded the banking house of Levi P. Morton & Company and followed this up with the establishment of the firm of Morton, Bliss & Company, which became one of the most successful banking firms in this country. A London branch, Morton, Rose & Company, was subsequently founded and this established the financial standing of Morton as one of the leading bankers in the United States.

From this on he was instrumental in establishing the firms of Morton, Chaplin & Company of London; the Morton Trust Company, New York, of which he was president, and the Fifth Avenue Trust Company. He was also a director in the Equitable Life Assurance Society of the United States, the Home Insurance Company, Washington Life Insurance Company, National Bank of Commerce, Guaranty Trust Company, the Industrial Trust Company, (Providence, R. I.) and the Newport Trust Company.

In 1878 Morton was elected to congress on the Republican ticket. From the completion of his term until 1885 he was United States minister to France, and honorable commissioner to the Paris Exposition, which took place at that time.

Dartmouth College conferred the degree of LL. D. on Morton in 1881, in recognition of his achievements in the business world and was honored with the same degree from Middlebury College one year later.

1888 Morton was nominated for vice president on the Republican ticket, as the running mate of Benjamin Harrison. The ticket was successful and Morton served as vice president for four years. He was also elected governor of New York in 1895.

Morton's first wife was Lucy Kimball, who died shortly after their marriage in 1871. In 1873 he married his second wife, Anna Livingston Street. Five children, all girls, were born to the union. They were Edith Livingston, Lena, Helen, Alice and Mary Morton.

He was prominent in the Society of Mayflower Descendants and the New England Society, and was a member of the Metropolitan Union League, Lawyers' Republican and Down Town clubs.

Morton's pet diversion was his Ellerslie stock farm which he bought about twenty years ago. It is located at Rhinecliff on the Hudson and contains one thousand acres, fifty acres of lawn and gardens, six hundred and fifty acres of cultivated land and three hundred acres of forest. It is known as the ideal stock farm and the estate of a country gentleman.

Declines Italian Premiership.

By Telegraph to The Freeman.

Rome, May 17.—Signor Bonomi, minister of war in the retiring cabinet, who was chosen for premiership by King Victor Emanuel has [illegible] and the report was [illegible] today. The king has summoned Signor Nitti for another conference on the political [illegible].

PA. PRIMARY TO INDICATE LITTLE

Names Of Chief Candidates Not On Ballot and State's 76 Delegates Expected To Follow Lead of Penrose—Palmer Holds Call On Democratic Ticket

By Telegraph to The Freeman.

Washington, May 17.—Little real light on the state's ultimate political leanings at either Chicago or San Francisco, or in the campaign to follow, is expected to be shed by tomorrow's unusual presidential preference primary in Pennsylvania.

On the ballot the name of only one presidential candidate will appear—that of Edward Randolph Wood, an eccentric octogenarian of Philadelphia, who invariably adds to the gayety of Pennsylvania politics as a perennial White House aspirant.

The names of Senator Knox, indorsed by Senator Penrose; Governor Sproul, backed by a large personal following; and of General Wood, supported by former service and Roosevelt men, will not be printed on it.

None of them took the trouble formally to declare himself a presidential candidate by filing a nomination petition in compliance with the state primary law.

It will therefore be up to the supporters of each to "write in" the name on the ballot. The same opportunity is afforded the supporters of other Republican aspirants.

General Wood's backers express concern lest a large number of voters who favor him mark the name of Edward Randolph Wood by mistake.

As the 76 delegates to be chosen are regarded as certain to follow the fortunes of Senator Penrose and other machine leaders, it is not believed the rank and file of the state will incur the risk of defeat by indicating a preferential candidate.

Attorney General Palmer is the only Democratic candidate for president on the Pennsylvania ballot. His undisputed control of the state Democratic organization will, his opponents concede, give him not less than 60 of the 76 Pennsylvania delegates to San Francisco. His friends claim he will have as high as 70.

The anti-Palmer forces, led by Municipal Court Judge Bonniwell, of Philadelphia, are urging the state Democratic electorate to write in the name of William G. McAdoo to offset Palmer's, and are even claiming Palmer will be beaten two to one. Both sides agree Palmer will not have the solid delegation to give his presidential ambition some semblance of a real chance at San Francisco.

FRENCH FORCES QUIT FRANKFORT

By Telegraph to The Freeman

Mayence, May 17.—Evacuation of Frankfort and other German cities by French and Belgian troops began at 5 o'clock this morning. French and Belgians were protected with machine guns as they withdrew to prevent hostile demonstrations by the Germans.

Both German and French officials posted proclamations urging the people to remain calm and refrain from violence. The last of the French forces are expected to leave Frankfort tonight. A few officials will remain until tomorrow or perhaps later to wind up administrative affairs, and then they will depart.

POLES TAKE 4,500 MORE CAPTIVES

By Telegraph to The Freeman.

London, May 17.—"The Poles have completely defeated the Bolsheviki, occupying Lokow and capturing 4,500 more prisoners," said an official communique from the Polish war office, received by telegraph from Warsaw today.

A Russian wireless dispatch from Moscow said that fighting of the fiercest character was raging along the Polish front. It added that many villages have been burned.

Designer of Challenger Here.

By Telegraph to The Freeman.

New York, May 17.—Charles E. Nicholson, British yacht builder and designer of the Shamrock IV, Sir Thomas Lipton's challenger for the America's cup, arrived here Sunday from England on the liner Mauretania and went at once to City Island, where the challenging yacht is in dry dock. Nicholson will make a detailed inspection of the Shamrock IV today and in case he deems it unnecessary to make further alterations in the sloop, it is expected that she will be launched within a few days.

Auto Hit Auto Bus.

Sunday afternoon, about 4:30 o'clock an automobile owned by Patrick Hallinan of Stephan street ran into the rear of Kline's auto bus on Albany avenue near the Stewart farm just inside the city limits. The damage to the auto stage was slight, but the radiator of the automobile was smashed in and the front end of the car badly damaged. No one was injured. The Hallinan family were in the auto. It is said that the auto bus, which runs between Kingston and Saugerties, had stopped to discharge passengers at the time the auto bus hit [illegible].

HATTIE HORVERS STILL MISSING

Seen Shortly After She Left Home in Company With Young Man Who Had Taken Her to Theater Night Before Her Disappearance.

Bidding her mother goodbye, and telling her not to expect her home for dinner, as she expected to have lunch at the home of a girl friend, Hattie Horvers, aged 16 years, left the home of her parents, Mr. and Mrs. Edward Horvers, at No. 21 German street, Wednesday morning, and then disappeared. Since Wednesday her frantic mother has heard no word from her missing daughter, the oldest of the family of eight children. Hattie was the only one of the children old enough to work. Five attend St. Peter's parochial school, and two are still at home, one of them a babe in arms and the other about 2 years old.

Mrs. Horvers when seen this morning stated that she had heard that her missing daughter was seen on the street with a young man about 9.30 o'clock Wednesday morning. That morning she had left home for work in the pants factory on Spring street, at 9 o'clock. Her mother does not believe that Hattie had over $10 in money with her if that much, as she had not been working steadily at the pants factory.

When Hattie left home that morning she carried no bundle with her and was dressed in a blue plaid skirt and waist, with a dark blue winter coat. The mother, when the daughter failed to return home, became frantic and has used every effort to trace her.

Tuesday night a young man called at the Horvers home and escorted Hattie to the Orpheum theatre, and at the close of the show brought her home again. This was the same young man who was seen on the street with her the next day when she disappeared.

The young man is said to be only 18 years old, and Hattie was 16 years old last February, but is large for her age, and would easily pass for 18.

Mrs. Horvers believes that Hattie wore an extra suit for her blue suit is missing from its accustomed hook in the clothes closet. She had worn the blue suit under the plaid skirt and white waist, and the long blue winter overcoat hid the extra clothing from sight. A white Tam O'Shanter is also missing and the mother believes the daughter had it hidden under her arm.

The young man mentioned is employed as a fireman on a river boat which was expected in Rondout harbor today, and he will be closely questioned as to where he last saw the missing girl.

12,000 NEW YORK BARBERS STRIKE

By Telegraph to The Freeman.

New York, May 17.—More than 12,000 barbers employed in metropolitan shops walked out on strike today to enforce their demands for increased wages. Shop owners refused to grant the increases demanded because, they said, it would shoot the price of haircuts to $1.

Most of the shops remained open, the managements promisings to try to care for all customers if they would wait their turn. Hotels and a few shops in the financial district were not affected.

LEE COMING BACK.

Will Address Women On Mexican Problem.

Mrs. Frank Thompson, president of the Federation of Women's Clubs, who is cooperating with Dr. Day in the matter of arranging for the speaker at the last open meeting of the Federation which will be held on Saturday afternoon of this week, at St. John's Parish House, has received word that Mr. Lee who addressed the audience at the High School on the "Mexican Situation," recently, under the auspices of a committee of the Chamber of Commerce, will be in Kingston to address the women on the Mexican problem Saturday afternoon.

Border Drug Smuggling.

By Telegraph to The Freeman.

Montreal, May 17.—A vigorous drive against the smuggling of drugs across the border was begun today with the seizure of $100,000 worth of opium which is said to have been consigned to the United States. Officials say that 80 per cent of the drug addicts in this country are from the United States.

P. T. A. No. 6.

The annual meeting of the Parent-Teachers Association of School No. 6, will be held in the school rooms on Tuesday afternoon, May 18, at 3:30 o'clock. A large attendance is desired as the election of officers will take place and the different reports of officers will be read.

Woolf Moves Today.

John Woolf, who for the past twenty-eight years has been located at No. 207 Abeel street, moved today into his own building at No. 97 and 99 Abeel street.

Byer Buys.

Margaret Gerhardt Hines of Albany has sold her fine residence property at 241 Hasbrouck avenue today to John J. Byer of East Pierpont street.

GOV'T GOING SLOW IN R. R. MATTER

No Action On Priorities Before End Of Week—Railroads Report Car Situation Still Very Serious.

By Telegraph to The Freeman.

Washington, May 17.—The Interstate Commerce Commission will take no action upon the application of the principal railroads for the establishment of freight priority for necessities of life until the end of the week, Secretary McGinty announced today.

The commission wants time to examine all date bearing upon the matter and to hear reports from its own agents, before taking action, Secretary McGinty said.

The car service commission of the American Railway Association today reported to the Interstate Commerce Commission that the transportation situation has not improved and is still very serious. The car service commission is meeting in joint session with the Interstate Commerce Commission.

The Interstate Commerce Commission is understood to be drawing a priority order which will be drastic but along different lines from that in effect during the war. The order will be finally acted upon on Wednesday or Thursday, it is understood.

ACCUSED OF KILLING HUSBAND

By Telegraph to The Freeman.

Northampton, Mass., May 17.—Four times a widow and charged directly with the murder of her last husband, Mrs. Anna Tomaskiewics of South Hadley was placed on trial here today. The state openly alleges that the woman caused the death of two husbands—one in Connecticut and one in New York—and that suspicious circumstances attended the deaths of the other two. The state claims that Mrs. Tomaskiewicz gave her husbands arsenic in order to collect life insurance.

Before the court session today the defendant stated that she would take the stand in her own defense, deny the charge that she poisoned her husbands and tell her own version of how the four men died.

A state detective's record covering the woman's life will be introduced, it is said. This record takes in her marital career from her girlhood in Galicia, when she married Ignace Malchek. He died in Chicago of tuberculosis, she claims. Theodore Dalmako, to whom she was married in Albany, N. Y., also died. She afterwards married Peter Belos and later Andrew Tomaskiewicz.

KLUBERTANZ FOUND.

Missing Rochester Policeman Ill At Grand Rapids.

By Telegraph to The Freeman.

Grand Rapids, Mich., May 17.—Captain Ferdinand Klubertanz of the Rochester, N. Y., police department, who mysteriously disappeared from there February 5, has been found in Grand Rapids. He applied for medical aid at St. Mary's Hospital and was identified by a Rochester detective. The finding of the missing captain ends a country wide search. Details of his wanderings since he left Rochester are lacking. When he applied for aid at the hospital, he appeared to be ailing physically and to be mentally disturbed. No irregularities were discovered either in his affairs after he left Rochester.

New Aeroplane Record.

By Telegraph to The Freeman.

San Francisco, Cal., May 17.—A new passenger flight record between Reno, Nevada, and San Francisco stands today. Carrying C. C. Durant, C. V. Pickup, well known aviator, landed his passenger at Durant Field, Oakland, in two hours and 45 minutes, beating the train by several hours.

Government Seizes Sugar.

By Telegraph to The Freeman.

Kansas City, Mo., May 17.—Four carloads of sugar were held at Emporia and Wellington by federal authorities today. The sugar, alleged to have been held for speculation, was seized upon instructions from United States Attorney Robertson. The cars were consigned to Chicago and Peoria firms.

May Close Jap Port.

By Telegraph to The Freeman.

San Francisco, Cal., May 17.—Temporary closing of the port of Yokohama to relieve the freight congestion existing there was reported under consideration by Japanese authorities by Charles H. Cross, master of the steamer West Ira, which arrived here today.

French Quit Rhine Towns.

By Telegraph to The Freeman.

London, May 17.—The French evacuated all the German towns on the right bank of the Rhine during the day, said a News Agency dispatch from Mayence. The towns were occupied during the first part of April.

Engaged as Principal.

J. C. Fraser of Whitehall, N. Y., has been engaged as principal of the Tannersville High School. Mrs. Fraser is a daughter of Alderman George Schick of this city.

For Colds or Influenza and as a Preventative
Take
"Laxative Bromo Quinine Tablets"
Be sure you get the Genuine
Look for this signature
E. W. Grove
on the box. 30c

BLACK FLAG
Kills Fleas on Pets or in Houses
Keep pets free from fleas by blowing Black Flag into fur with powder gun. Destroy fleas in rugs, matting, etc., by sprinkling Black Flag through house. Non-poisonous; makes no dirt; easy to use; kills quickly and surely. Ask for Black Flag in the sealed glass bottle at drug, department, grocery and hardware stores. Three sizes, 15c., 40c., 75c. Black Flag, Baltimore, Md.

Ask for Horlick's The ORIGINAL Malted Milk
Safe Milk For Infants & Invalids
No Cooking
A Nutritious Diet for All Ages
Quick Lunch at Home or Office
Avoid Imitations and Substitutes

Hand Sapolio
Sapolio Toilet Soap
Cleanses Invigorates Softens the Skin

Angelus Flour
Health
from sun-kissed fields of purest wheat lies hid in
ANGELUS FLOUR.
Delicious, home-baked bread, rolls and muffins make you want to
Eat More Bread
EDW. T. McGILL,
Kingston, Distributor.
Sold by Anthony J. Gallagher

PEPTONA
WILL HELP YOU
IT PUTS THE "PEP" into run down systems. It contains organic Iron, Malt, Manganese and Cod Liver Oil Extract, medicinal agents extensively used as a tonic and strength builder. Valuable for enriching the blood, for aiding the assimilation of food, and for building the health generally.
If you have trouble recovering normal health after grippe, cold, bronchitis, or influenza, if your blood is not up to standard, if your food assimilation is faulty, if you are tired or run down, then you need Peptona to help you. It is our best tonic; it is pleasant to take and easily tolerated by even the most sensitive stomach. We will refund your money if it does not do you good.
For Sale Only by
HARDT DRUG STORES, Kingston, N. Y.
The Hardt Store

PRISONERS TRIM STATE OF $8,000

Court Of Claims Must Decide Responsibility For Loss of Money At Sing Sing Through Manipulation Of Coal Bills.

Details of the scheme by which a couple of convicts in Sing Sing prison trimmed the great state of New York and the Pittsburgh & Shawmut coal company out of $8,000, were laid bare before Judge William D Cunningham of the court of claims in the rooms in Buffalo Thursday, May 13

The justice says the case clearly disclosed 'the astounding fact that there are crooks in Sing Sing prison ' The enterprising convicts who didn t let even the obstacle of imprisonment stand in the way of turning a dishonest penny have not yet been made known, but as soon as it is definitely determined who will have to stand the loss, there promises to be something doing

The hearing in the case was an effort to find out just who will have to stand the loss, whether it will be the state of New York or the Pittsburgh & Shawmut company

The coal concern is the plaintiff in the action James R Barnett of Buffalo, who has offices in the Marine Bank building, is vice president and sales agent for the company It is seeking to recover $8,000 from the state which it alleges is due it in payment for coal

It developed in the course of the case that the company made a contract in 1918 with the state department of prisons for the delivery of 26,000 tons of coal, and in the course of time the fuel was sent to Sing Sing Payments were made for a time and then they ceased to come, until the state's total indebtedness had amounted up to $10,000

The company sent letters to the proper authorities asking action on the bills Letters came in return One said that the matter would be looked up, another assured the company that the question was being investigated, and finally came one denying that any money was due on the coal bill The prison officials claimed the account had been paid in full Moreover, there came another letter from the prison officials saying that they had on file a letter from the company directing that all money owing it be turned over to its eastern agent, W F Bonstein, 21 Park Row, New York city. This was the man to whom the money had been paid, the prison officials said.

Right away the company began taking a new interest in the account. It had no eastern agent in New York city and had never directed the state to pay money to such a man. The treasurer of the coal company went to Sing Sing to try to unravel the tangle.

There he met with Superintendent Rattigan and Warden Moyor and talked the situation over. The prison officials were certain they had a letter from the company, directing payment to the eastern agent. They said the letter had been written on the company's stationery. They volunteered to get it from the prison files But a search of the files showed that this particular letter and some other correspondence was gone.

A great light began to dawn. The prison officials and the company representative began to feel that they had been trimmed by someone in the prison working with a confederate on the outside. They had duplicated the company's stationery and had sent in the letter ordering payments to be made to Bonstein When the plan was discovered, they had destroyed the letter.

The officials went to the address in Park Row and were told that W. F. Bonstein had just vacated, after an agent for the building had gone to the bank with him and identified him so that he could cash checks for $5,000 from the state A check for $2,000 was found in his mail. He had not had time to cash it before he disappeared.

Suspicion as to the men who put the deal over from the prison centered about the "trusty" working in the prison office One particularly shrewd individual who was doing a bit of five years indignantly denied that he would do any such thing, when questioned about it, and was much chagrined that he should be asked about it. He has since been given his release.

Justice Cunningham has the case under advisement but he says unless the state can establish its technical defense regarding the jurisdiction of the court of claims and the capacity of a Pennsylvania corporation to sue in the courts of this state, there is no question but what the company is entitled to recover payment for the coal which it delivered.

Meanwhile the state, it is understood, has served notice on Mr. Moyer who was then warden, and on his bonding company that it will hold them responsible The coal company is out the money, and somewhere someone who once used the name of W. F Bonstein is much richer than he used to be.

PINE HILL

Pine Hill, May 17.—The Rev S E Sargeant will preach at all points of the charge on Sunday, May 23, at the usual hour Subject will be "The Transfiguration," or "The Mountain Top Wonder." Text, Matthew 17 8. Special memorial service May 30. Children's Day, June 6 Miss Brandon of London, England, will be the preacher on June 13. The reopening of Shandaken church will be June 20

On Thursday, May 20, at 7:30 p. m., a birthday party is to be held in the M E Church Hall, when nine persons friends of our pastor, will join with him in their birthday celebration Many friends from the neighboring churches are arranging to be present. Ice cream and refreshments will be served free, and all are welcome.

Camels are the answer!
They meet your cigarette desires as no other cigarette ever can!
Camel CIGARETTES

EVERYWHERE you go you see smokers enjoying Camel cigarettes! Camels popularity is universal because they meet the universal taste! *You'll say that Camels are a revelation!* And, they are!

Camels are unlike any other cigarette you ever smoked! They are not only refreshing in flavor but they never tire your taste, no matter how liberally you smoke! And besides, Camels leave no unpleasant cigaretty aftertaste nor unpleasant cigaretty odor.

Camels remarkable quality and Camels expert blend of choice Turkish and choice Domestic tobaccos make Camels meet your taste as no other cigarette ever did—*or can!* You will quickly realize you prefer Camels blend to either kind of tobacco smoked straight!

Your test will prove Camels wonderful mellow mildness—but that satisfying body is right there! In fact, Camels are so delightful in so many new ways you will not wonder that we urge you to *compare Camels with any cigarette in the world at any price!*

CAMELS are sold everywhere in scientifically sealed packages of 20 cigarettes; or ten packages (200 cigarettes) in a glassine-paper-covered carton. We strongly recommend this carton for the home or office supply or when you travel.

R. J. REYNOLDS TOBACCO CO.
WINSTON-SALEM, N. C.

FELS WHITE SOAP
Not only a good "washday" soap—Fels White is splendid for every household purpose
You will like it
Order one oval bar from your grocer today.

SEVEN DENTAL OFFICES
There are seven Cady Dental Offices: 226 Broadway, Brooklyn; 1240 Broadway, Brooklyn, Peekskill, Middletown, Newburgh, Poughkeepsie and Kingston. The Cady Dental Corporation has been established a quarter of a century. These seven modern and handsome dental offices could not have grown to their present size except by giving the public good service.
CADY DENTAL OFFICE
No. 256 WALL STREET KINGSTON, N. Y.
Hours 9 a. m. to 9 p. m. Sundays, 9 a. m. to 1 p. m.

GATES HALF SOLE TIRES
BRING US YOUR WORN, BLOWN-OUT TIRES
Why discard your old, worthless casings?
In these days of high tire costs GATES HALF-SOLE TIRES are the logical solution of excessive tire expense.
GUARANTEED 5000 MILES
OUR GUARANTEE
We guarantee GATES HALF-SOLE TIRES for 5,000 miles. If, through defects in our workmanship or material, this is not obtained, refund will be made for the miles not obtained.
COST ONLY ½ AS MUCH.
Work Called For and Delivered
MERRIMAC SALES CORPORATION,
71 Broadway, Newburgh, N. Y. 272-274 Fair St., Kingston, N. Y.
Phone 1773 Phone 1080-W

FREEMAN WANT ADS. BRING RESULTS

Where Is That Five Dollars?

It Will Pop Out Of S. Cohen's Sons Green Envelope This Week.

Sheriff's Sleuths Will Have A Chance To Show Their Cleverness.

Number 20 is in plain view on Cedar at Prospect, Clinton Avenue or Sterling Street intersections.

COAL SHORTAGE MAY STOP BOATS

Service of the Central-Hudson Steamboat company is in danger of suspension, due to the shortage of coal, it was learned Saturday. The company holds its main supply in Newburgh, with smaller supplies in Poughkeepsie and Kingston.

Vessels of the company's fleet, as a rule, are coaled in Newburgh, the supplies up river being largely for emergencies. The Newburgh supply has been exhausted and Friday the steamer Homer Ramsdell was unable to complete coaling in Newburgh and was forced to finish the filling of the bunkers from the slender store in Poughkeepsie.

The coal in Poughkeepsie and that in Kingston is so small that it would serve the purpose for only a few days and unless in the interval more coal is secured it will be necessary to tie up the boats. This would be a severe loss to local manufacturing firms and business houses who because of the fine river freight service have suffered less from difficulties on the railroads than is experienced in less favored places.

Inquiry has shown that the coal has been mined and this trouble is shown to have arisen from the railroad conditions, it being impossible to get transportation for the coal from the mines. Herbert R. Odell Saturday morning wired Congressman Platt, explaining the Hudson river situation and asking his good offices in getting some coal released to supply the boats.

Suspension would affect not only Kingston but all of the Hudson river points touched by the company's boats. The situation is described as really desperate and calling for quick action.

New York Produce Market.

Wheat—Strong.

Corn—Firm. No. 2 yellow new, 2.31½; No. 3 yellow new, 2.28¼.

Oats—Strong, nominal. Fancy white, 1.47@1.48; ordinary clipped, 1.47@1.48.

Rye—Steady.

Barley—Quiet. Malting, 1.90@1.95 c. i. f. Buffalo; feeding, 1.80 c. i. f. Buffalo.

Hay—Quiet. No. 1, 3.05@3.10; No. 3, 2.65@2.95.

Straw—Dull. No. 1 straight rye, 2.40@2.50.

Flour—Firm. Spring patents, 14.75@15.75; clears, 11.50@12.50; straights, 13.00@14.00.

Potatoes—Firm. White, nearby, 10.00@13.00; Bermudas, 10.00@15.50; southern, 6.00@15.00.

Dressed Poultry—Unchanged. Chickens, 35@43; fowls, 30@43; turkeys, 40@56; ducks, 20@23; geese, 25@31.

Live Poultry—Dull. Chickens, 40@50; fowls, 35@39; roosters, 23; geese, spring, 25@31.

Butter—Strong. Held and fresh. Creamery extra, 62@65; creamery firsts, 60@63; higher scoring, 63@66, state dairy, tubs, 45@62; process extra, 54@54½.

Eggs—irregular. Nearby white, fancy, 53; nearby brown, fancy, 53; extra, 49@49½; firsts, 44@48.

Milk—The nominal wholesale price is $2.55 per 100 lbs.

German Prisoners On Way Home.

By Telegraph to The Freeman.

Reval, May 17.—The first batch of 600 Austro-German prisoners from Siberia have arrived here on their way home. All were in pitiable condition from lack of food and exposure.

At The Orpheum.

The Y. D. Maids with Jack (Izzy) Van and company of fun makers won at the Orpheum Theatre this afternoon with real jollity, pretty girls and a chorus that is A 1.

Former Governor Glenn Dead.

By Telegraph to The Freeman.

Winnipeg, Man., May 17.—Former Governor R. B. Glenn, of North Carolina, died at a hotel here late Sunday as the result of a heart attack.

WATCH them dance with glee. Kil-ve makes children vermin proof. They can romp and play anywhere if mother uses Kil-ve on their heads. Safety at all times. [illegible] Kil-ve is a [illegible] for head and body lice [illegible]. Sold at all drug stores. [illegible]

KIL-VE

JUDGE ENJOINS MACHINIST STRIKE

By Telegraph to The Freeman.

Boston, May 17.—Judge Pierce, of the supreme court, today enjoined the officers and members of Machinists' Lodge, No. 348, from continuing the strike which has been in progress at the United Shoe Machinery Company at Beverly for several weeks. The employes struck demanding an abrogation of contracts between the company and individual workers. Judge Pierce held that the purpose of the strike was illegal.

GREEN ENVELOPE FOUND AT NOON

Today's green envelope of S. Cohen's Sons was found by Miss Louisa Moore of 56 Hurley avenue at 12 o'clock in Van Slyke & Horton's cigar factory.

Anthony Schupp of 21 Hanratty street picked up the green envelope Sunday morning in the steps leading into St. Peter's Catholic Church.

The green envelope which was dropped Saturday on Cedar street in the vicinity of Prospect, Sterling street or Clinton avenue had not yet been found this morning although it lay in full sight. The envelope may not be on the ground, it may be slightly higher but it is in plain sight.

WARREN GOOD LETTER WRITER

Trade Journal Reproduces Advertising Letter Sent Out By Local Sporting Good's Dealer—Has Intimate Note.

The May issue of The Sporting Goods Dealer, a monthly journal devoted to the interests of sporting goods dealers and manufacturers and published at St. Louis, reproduces, with comments, an advertising letter issued to sportsmen by Charles A. Warren, the Fair street sporting goods dealer of this city.

The Sporting Goods Dealer says:

Charles A. Warren, who conducts "The Sporting Goods Store," 260-262 Fair street, Kingston, N. Y., has recently issued his new hunting and fishing advertising circular, which has been sent to about 5,500 hunters and fishermen in Ulster county, in which Kingston is located. This select list of sportsmen has been compiled very carefully by Mr. Warren after months of effort to get the names of those worth while who are users of guns, ammunition and fishing tackle. The list is in the form of a folder and contains not only the prices of various essential articles for outdoor hunting, angling and camp life, as well as those of a few other items such as talking machines, bicycles, typewriters, flashlights and outdoor garments, but also the illustrations of these articles. He also offers a splendid reel for the biggest trout brought to his store this season. In this circular, there is an intimate note to sportsmen, which has a sales value to it, that can well be patterned after. It is, in fact, good enough to be reproduced here:

"Howdy, Mr. Fisherman and Hunter! Do you know that you are one of more than seven thousand hunters and fishermen in Ulster county? We try to keep the kind of fishing tackle and hunting goods you want, and this year we bought away ahead so that we could make the prices as reasonable as possible. The boss of this shack is a near-hunter and a near-fisherman, himself, and he tries to pick out the kind of merchandise that you want. We feel that when you buy something here, it is not only a sale of merchandise, but it is more of a club feeling, and all our assistants are here to try to do their utmost for you.

"We want to see you oftener this year, and so we expect you to come in and tell us how big 'they' are when you get them. We can tell as big ones as you can. To prove it to some of the skeptical ones, we will give a brand new, shiny Shakespeare fishing reel to the one who brings in the largest trout. We won't keep the fish; we just want to put his or her pedigree down in our book. Yours for a lot of game this season—C. A. Warren."

No Carranza News.

By Telegraph to The Freeman.

Washington, May 17.—No official advices as to the whereabouts of Carranza have been received at the state department since May 12, it was announced today.

DAVISON URGES AID OF CONGRESS

Red Cross Leader Would Have Half Billion Made Available For Relief of Ill and Starving in Europe—Says We Will Incur Ill Will of World If Aid is Refused—Ravages of Typhus.

By Telegraph to The Freeman.

Des Moines, Ia., May 17.—A congressional appropriation of $500,000,000 for the relief of starving nations in eastern Europe was urged today by Henry P. Davison, chairman of the board of directors of the League of Red Cross Societies, in an address to the general conference of the Methodist Episcopal Church. He declared the American government must take definite action to prevent the pestilence now raging in devastated Europe from spreading to this country.

"The reports which come to us make it clear in these war ravished lands civilization has broken down," Davison said. "Disease and suffering are present in practically every household, while food and clothing are insufficient to make life tolerable.

"Men, women and children are dying by thousands and over vast once civilized areas there are to be found neither medical appliances nor medical skill sufficient to cope with the devastating plagues.

"Poland is threatened with wholesale starvation this summer, while typhus epidemics are raging in Poland, Galicia, Ukrainia, Austria, Czecho Slovakia, Servia and Montenegro.

"You can no more renounce the tribulations of these stricken people than you could escape the consequences of the war," he continued. "One half the world may not eat while the other half starves. How long do you believe the plague of typhus that is taking a hideous death toll in Esthonia, Poland and the Ukraine and eating along the fringes of Germany and Czecho Slovakia, will confine itself to these remote lands? It is a parasitic disease and if not throttled may spill into the western countries of Europe and creep to own spheres.

"This is one menace at our threshold. The other, more threatening, more terrible, is the menace of the world's ill will. We can afford to die but to be despised forever as a greedy and pharisaical nation is a fate that we must not incur."

Mr. Davison said there were only three ways by which the stricken lands might obtain supplies from the outside world.

"One is by payment one by credit and the third by exchange of commodities. It is clear that they cannot give us gold for the things they need, nor have they either products or securities to offer in return for credit," he added.

"Accordingly, I would ask that congress immediately pass a bill appropriating a sum not to exceed $500,000,000 for the use of central and eastern Europe."

This sum, he said, should be handled by a commission of three men, whom congress would ask the president to appoint. The commission would comprise men distinguished for their character and executive ability and Mr. Davison mentioned General Pershing, Herbert Hoover and Franklin K. Lane, former secretary of the interior. The commission would allocate the relief funds on whatever conditions they found satisfactory.

"As to financial terms, I would make them liberal. I would charge no interest for the first three years and for the next three years six per cent, with provisions that it might be refunded if the economic conditions were not approaching normal. I should make he maturity of the obligation 15 years from its date and I have no doubt as to its final payment."

SOCIETY NOTES.

Mrs. Kate Young of 10 Linderman avenue, announces the engagement in marriage of her daughter, Mary, to Martin J. Lynch. The wedding will take place in the near future.

Howard-Goldpaugh.

Joseph L. Howard, of No. 167 Henry street and Miss Elizabeth L. Goldpaugh of No. 219 Ten Broeck avenue, were married at St. Joseph's Church at 3:30 o'clock Sunday afternoon by the Rev. Charles McCabe.

Gerlach-Watts.

Lawrence Gerlach, a cook at the Stuyvesant Hotel, and Miss Mae R. Watts of Lucas avenue were united in marriage Sunday afternoon at 3 o'clock at St. Joseph's Church. The ceremony was performed by the Rev. George J. Vaeth, rector of St. Ann's Church, Sawkill.

Birthday Surprise Party.

A very pleasant surprise party was given in honor of the eighteenth birthday of Miss Anna Fischer, at her home, 22 Mary's avenue, Friday. The guests were Elsie Kaufman, Elinor Norch, Anna Brown, Agnes O'Neil, Anna Fischer, May Miers, Esther Connors, Helen O'Brien, Margaret O'Donnell, Catherine and Stella Osterman, Margaret and Mary Shetzel, Elizabeth Fox, and Ethel Ahrens, John Brown, John O'Neil, James O'Meara, Arthur Van Alstyne, John Ahrens, Harry Hutton, James Shafeldt, William, Harry and Francis Burger, and James Lewis of Albany. There was music, dancing and refreshments. Miss Ethel Ahrens and John O'N[illegible] [illegible] dancing numbers and the latest selections rendered on a [illegible]. It was a late hour when the party came to a close and the guests departed after a most delightful evening.

Minister Jones Resigns.

Washington, May 17.—T. Sambola Jones, American minister to Honduras, has resigned and his resignation has been accepted, the state department announced this afternoon.

WASHINGTON HALL SAUSAGE PLANT

Historic Old Dance Hall Will Turn Out a Ton of Sausage a Day When Running Full Force—Modern Slaughter House Being Erected.

Historic old Washington Hall on Abeel street is now a sausage plant, and the first sausages were manufactured at the plant this morning. When the plant is running full force it is expected to turn out a ton of sausage a day. The plant is owned by the Forsts who bought the old hall some time ago.

Washington Hall was long famous in the city's history, and was the scene of many a gay festive occasion. In the old days the annual masquerade of the Rondout Social Mannerchor was held there, and local fire companies also held dances and other festivities.

It was also the scene of many a brilliant lecture when famous platform speakers of the country toured the country.

A few years ago the old hall was wiped out by fire, but the flames were confined to the dance hall in the rear, and the two story frame building facing the street was saved. The ground floor was used as a saloon, and in the old days the proprietor resided upstairs.

After the fire the saloon business was carried on in the part not destroyed by fire, and later the Forsts bought the property with the intention of turning it into a sausage factory.

The interior of the building has been entirely remodeled, and the necessary machinery has been installed. Today work of turning out sausages was started on a small scale with one man in charge of the work.

The rear of the building, the site of the historic old dance hall, is being used to enlarge the Forst slaughter house. The new addition is of brick construction, and will be electrically lighted, with electric hoists to handle the cattle.

A new machine for slaughtering hogs will also be installed and the plant when the alterations are completed and machinery installed will be the most modern in the city.

The entire work of installing the sausage plant and erecting the new slaughter house is under the supervision of James Hicks.

HUNT ESCAPED JOILET CONVICTS

By Telegraph to The Freeman.

Joliet, Ill., May 17.—Sheriff's posses and members of the rifle squad of the Chicago police department are engaged in a big manhunt in this section.

They are seeking eight or nine convicts who escaped from the "honor farm" of the state penitentiary here late Sunday. It is believed the escape was part of a general plot for a wholesale general delivery at the penitentiary.

The detectives and deputy sheriffs have orders to "shoot to kill."

The ninth convict who escaped, a negro, terminated his career early today, by stepping on a heavily charged rail of the Aurora, Elgin and Chicago Interurban Railroad, near Glen Eyrin, Ill.

LOCAL DEATH RECORD.

Recent Deaths and Funerals of Persons in This Vicinity.

Mrs. Elizabeth Kraus, wife of John Kraus of this city, died at the home of her son, Frank, in New York city, on Wednesday, May 12. The funeral was held from the residence of the son, Saturday. The interment was in the Lutheran cemetery in Brooklyn.

Mrs. Albert A. Decker, who suffered a paralytic stroke on Friday night, died at her home on Market street, Saugerties, on Saturday. Mrs. Decker is survived by her husband, three daughters, Mrs. George Carnright, Mrs. Frederick Vandemark, Mrs. Townsend Ackerman and two sons, Albert and Philip.

Mary Jane Styles, widow of the late Francis R. Lowe, died Sunday, May 16th, at her home, 139 St. James street, aged eighty-nine years and ten months. She had been ill but a week, and was a remarkable woman for her age having retained all her faculties and had been active. She enjoyed the esteem of a wide circle of friends made during her long life in Kingston. Six children survive her, being Ira B. Lowe, Clarinda F., Ida, wife of Robert C. Riddick; Minnie, wife of George Mergatroyd of Brooklyn; Frankie, wife of John A. Nock, and Emma, residing at home. George F. Lowe, deceased, a former well known shoe dealer in this city, was a son of Mrs. Lowe. The funeral which will be private will be conducted by the Rev. T. H. Baragwanath of St. James M. E. Church, of which Mrs. Lowe had been a member. Those desiring to view the remains may do so this evening between the hours of 7 and 9 o'clock, at the residence. Interment in the Lowe family plot in Wiltwyck cemetery at the convenience of the family.

Coal Settlement in Sight.

By Telegraph to The Freeman.

Washington, May 17.—A settlement of the anthracite coal strike controversy will likely be reached today as a result of the conferences now in [illegible] between Secretary of Labor W[illegible] and representatives of the [illegible] operators, it was learned at the [illegible] department today. Secretary Wilson conferred yesterday with representatives of the miners.

BUSINESS NOTICES.

I will receive at my stables on Monday, May 17, 25 head of fresh and acclimated horses. Come and look them over. L. Bush, 10-12 Ann street.

HOW ABOUT YOUR FEET?

Mr. Bion, Foot Expert, is Here Until Wednesday

Every day from 2 to 6 P. M. He will advise you as to the proper shoe, the best appliances. See him here.

Everything for Everybody

ROSE-GORMAN-ROSE

KINGSTON'S LEADING STORE

Mrs. Wilson Wants to See You

She has come direct from the

WHITE SEWING MACHINE CO. FACTORY

At Cleveland, Ohio

She will be here all week to explain the many new features of the

FAMOUS WHITE ROTARY SEWING MACHINE

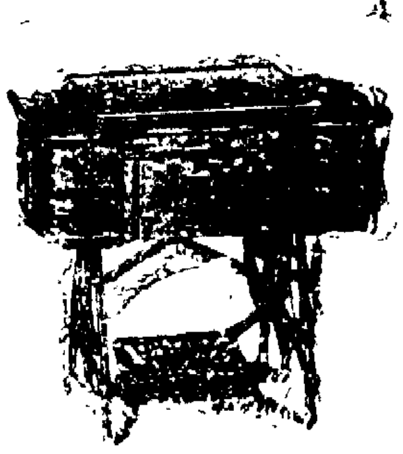

WE WILL PAY YOU

$10.00 For Your Old Machine

Regardless of value or make when taken in exchange for a new White Machine.

Women Have Often Wished For Five Hands

The White Rotary Supplies Three Extra.

If you want the best get the White.

Kingston Opera House SATURDAY, MAY 22

MATINEE AND NIGHT

CHARLES EMERSON COOK presents THE NEWEST FARCE SENSATION

AN INNOCENT IDEA

WRITTEN BY MARTIN BROWN

AND FEATURING AMERICA'S CLEVEREST FARCEUR

ROBERT EMMETT KEANE

SUPPORTED BY A NOTABLE COMEDY CAST OF 20 INCLUDING

THE SCREEN'S LOVELIEST STAR CLAIRE WHITNEY (IN PERSON)

PRICES	NITE 50c to $2.00
BARGAIN MATINEE. 50c and $1.00	Seats Sale Thursday Mail Orders Now.

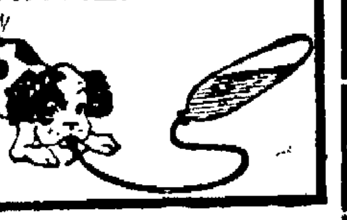

SURROGATE GILL

In surrogate's court letters of administration have been issued to Arthur Ransom, in the estate of Mary L. Ransom, deceased of the town of Saugerties. Value of estate, $2,000 real; $100 personal. Byron L. Davis, attorney for the petitioner.

In the matter of the judicial settlement of Oren W. Rose and Lura L. Churchwell, administrators of the estate of Zachariah Rose, deceased, of the town of Lloyd, decree made. Balance of estate $2,706.[illegible]

Petition filed by Charles K. Thompson, administrator of the estate of Mary Thompson, deceased, of the town of Esopus, for judicial settlement, citation issued returnable June 7th. Value of estate less than $5,000. A. D. & A. W. Lent, attorneys for petitioner.

In the matter of the petition of Hallock W. Sutton, executor of the estate of Maria Filoon, deceased, of the town of Plattekill, citation issued returnable June 21st. Value of estate $145.16. A. D. & A. W. Lent, attorneys for petitioner.

In the matter of the petition of Alick W. Mollott, executor of the estate of Rose Mollott, deceased, of the city of Kingston, order for sale of real estate issued. [illegible] attorney for petitioner.

Fatal Effect.

"Yesterday afternoon, he read his copy of the Eagle. Three hours later he died."—From an obituary in the Brooklyn Eagle.

All citizens of Kingston who are professors or not, take notice. There will be an old clothes dance at the armory on the evening of May 2[illegible], 1920, under the auspices of [illegible] [illegible] for [illegible] [illegible] 11, 1919. Watch for [illegible] papers.—Advertisement.

THE JOINERS.

News of Interest to Members of Fraternal Societies.

The following lodges hold regular meetings this evening:

Kingston Encampment, No. 12[illegible], I. O. O. F., at 625 Broadway.

Bricklayers' and Masons' Union, No. 14, at city hall.

Star of Ulster Lodge, No. 56, Shepherds of Bethlehem, in Moose Hall, 625 Broadway.

Wiccopee Hive, [illegible] Association of the Maccabees, 14 Henry street.

Franklin Lodge No. 37, K. of P., Pythian Hall.

Kingston Council, No. 27[illegible], K. of C., corner Broadway and Andrew street.

Rondout Lodge, No. 343, F. and A. M., Masonic Hall, East Strand.

The Women's Benefit Association of the Maccabees will have a progressive pinochle card party Tuesday evening, May 18. After a short business meeting, card playing will begin at 8.15. The public is invited.

[illegible] rank of Esquire will be conferred on four candidates at the regular convention of Franklin Lodge No. 37, K. of P. this evening [illegible] the desire of the Master of [illegible] that there be a large attendance.

Tuesday, May 11, Star of Ulster No. 56, S. of B., celebrated its [illegible] anniversary. After the meeting a [illegible] luncheon was served and stories and [illegible] were told. On June 8th the [illegible] will have a "dress up" night [illegible] [illegible]

[illegible]

[illegible] appointed to succeed the late [illegible]

Marshall F. Hemingway of Troy as grand recorder of the Grand Council, Royal and Select Masters of the State of New York. William L. Dickerman of Middletown has been named grand lecturer of the Grand Chapter, Royal Arch Masons, succeeding to the office which was also held by Mr. Hemingway.

ST. JOHN'S NOTES.

The Week's Events At Wall Street Church

The Parish Aid Society, which was to have met tomorrow afternoon has been postponed one week.

On Wednesday the spring meeting of the Woman's Auxiliary of the district will be held at St. Paul's Church, Newburgh (North Grand St.). The session will open with a celebration of the Holy Communion at 11 a. m. Following the luncheon to be served the visiting women and local attendants there will be an afternoon session at which noted speakers will deliver addresses. All members of the Auxiliary of St. John's Church are cordially invited to attend.

On Thursday evening at eight o'clock the Teachers Training Class will meet at the Parish House.

On Friday evening at 8 o'clock the Men's Club will hold an open meeting at the Parish House, at which [illegible] will talk on the [illegible] conditions and [illegible] [illegible] will cover the evening with some [illegible]. An invitation is extended to the public to enjoy this meeting.

It was announced at the morning service on Sunday that the proceeds of the Men's Supper served at the Parish House a week ago had netted $125, which amount had immediately been applied to the liquidation of the remaining debt on the new chairs for the Parish House. [illegible] [illegible] are [illegible] congratulation.

Kingston Daily Freeman.

TERMS:
Per Annum in Advance....................$7.00
Per Month..60c
Fifteen Cents Per Week.

Entered as Second Class Matter at the Post Office at Kingston, N. Y.
Published by Freeman Publishing Company, 1-6 Broadway, Kingston, N. Y. Jay E. Klock, President; Alfred DuFlon, Secretary; Harry DuBois Frey, Treasurer. Address, 1-6 Broadway, Kingston, N. Y. Louise M. Klock, Vice-President, 345 Albany Avenue, Kingston, N. Y.

Member American Newspaper Publishers Association.
Member Audit Bureau of Circulations.
Member New York Associated Dailies.
Official Paper of Kingston City.
Official Paper of Ulster County.

Please address all communications and make all money orders and checks payable to Freeman Publishing Company, 1-6 Broadway.

Telephone Calls:
New York Telephone—Main Office Downtown, [illegible]. Uptown Office, [illegible].

KINGSTON, N. Y., MAY 17, 1920.

THE POSSIBLE SOLUTION.

Dr. Butler, president of Columbia University, does not appear to be taken very seriously as a Presidential candidate in any quarter—with the possible exception of some college circles—yet it must be said for him that he expresses himself courageously and sanely on an important question. The twelfth of his seventeen planks reads as follows:

Resist every attempt to bring back the saloon, whose abolition as a public nuisance and source of immorality has given profound public satisfaction. Displace the Volstead act by a measure written without fanaticism, for the enforcement of the Eighteenth amendment on the basis of fact, common sense, justice and regard for established principles of American civil liberty. There are beers and light wines that form a part of the staple diet of civilized people everywhere that are not more intoxicating than molasses and not half so harmful as ice water. To prohibit the domestic use of these is unreasonable.

In these uncertain times it is risky to make predictions, but there are many indications that the majority of the people are now inclined to take this view and that they will ultimately demand legislation accordingly. The extremists of neither side are ready for such a proposition now, but nearly every man one meets seems to look forward to a solution in the form of a compromise, under legislation based upon the general idea expressed in Dr. Butler's announcement.

THE CROOK AND THE AUTO.

The marked decrease in indictments in New York City during the month of March, as compared with the previous March, has attracted attention and invited explanation. The improved showing has been widely attributed to the closing of the saloons, but Judge Haskell of Brooklyn offers another and highly interesting explanation. "The crook uses an automobile to get about," he says. "The streets were impassable in February and his mode of transit was interrupted. This is the reason for so few indictments in March." It is true that, with the heavy snows turned to rough ice, the streets of New York were impassable for rubber tires in February. As for the crook's use of the automobile in his operations, that is well known.

The crook's ready employment of the automobile, with a getaway almost certain in consequence, is a fact which modern civilization must face and reckon with. In the dead of night the waiting auto enables the burglar to speed away to safety with his spoils long before the summoned police can arrive on the scene. Even in the day time "motor bandits" can hold up and rob banks and jewelry shops, then dash into the protecting screen of a great city's traffic before they can be stopped, and get away undetected with their loot, as numerous cases lately reported from different cities of the country have shown. Just what can be done about it nobody as yet seems to know. About the only thing certain and self-evident is that the innocent automobile can not be saddled with any part of the blame, and that so enormously useful an arm of commerce and so welcome an instrument of harmless pleasure will not be abolished.

OUT OF A JOB.

In a letter from Moscow to a friend in Chicago, Emma Goldman lets the cat out of the bag. That is, she confesses that she is homesick for America and intimates that she has been rather rudely disillusioned in the matter of Russia's qualifications as a haven for the oppressed and a heaven of "advanced" theories in practical application. The pretty general smile at this news will of course not be shared by resident foreign agitators and our parlor-Bolshevists, who may be expected to do all they can to hush up so damaging a tale. In easy-going America, where Emma Goldman did and said what she pleased, she was in her element. She could prate about American "slavery" and Russian "freedom," and pursue her business of separating fools from their money with a perfectly contented mind.

But in Russia it is quite another story, for there the fools have already been separated from their money, and the quest for bread has become a bitter struggle in a land where deluded drones have sidestepped the job of production for three years. Naturally nobody wants Emma's preachings in a country where the practice thereof has produced tragic results. Her occupation is gone. She tells her Chicago friend that she is no longer "active" and sadly confesses that Russia is not a place "where one may hope to take root easily." No wonder she misses America, the paradise of the gold-gathering fool-chaser. Though once very useful to the propagandists in the American field, Emma Goldman is now a drug on the home market and no longer of any consequence. It is but human for her to look back fondly to her free fling in America now that she must watch her step and guard her tongue under Lenine's and Trotzky's despotism.

SAFETY FIRST.

Sunday Motoring Barred to Vassar Girls.

Sunday motoring by Vassar students has been placed under the ban by the college authorities. The edict was not intended as a step toward a revival of the "blue laws" but as a move for "safety first." It has been the custom of many of the students to spend their Sunday afternoons whirling over the roads around Poughkeepsie with friends. The great number of motor accidents reported on Sundays in that section of the Hudson valley led the college authorities to decide that it would be unwise to permit the young women any longer to take the chances of receiving injuries.

OUR DAILY PATTERN.

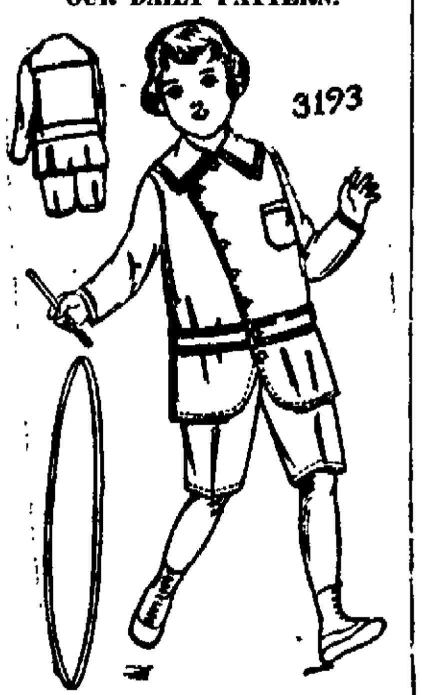

A Popular Style.

Pattern 3193 was employed for this design. It is cut in 4 sizes: 3, 4, 5 and 6 years. A 4 year size will require 2½ yards of 44 inch material.

Linen, galatea, seersucker, serge, corduroy, flannel and khaki are appropriate for the development of this model.

A pattern of this illustration mailed to any address on receipts of 12 cents in coin or stamps by The Freeman Pattern Department, Rondout, N. Y. Be sure to state size wanted.

Catalogue Notice.

Send 12c in silver or stamps for our up-to-date spring and summer 1920 Catalogue, containing 550 designs of Ladies', Misses', and Children's Patterns, a concise and comprehensive article on dressmaking, also some points for the needle (illustrating 30 of the various, simple stitches), all valuable hints to the home dressmaker.

TWENTY AND TEN YEARS AGO.

May 16, 1900.—Death of Mrs. Austin Herrick on Elmendorf street.

Spring session of Associated Dailies of New York held in this city.

May 17, 1900.—D. H. Zoller purchased James cement plant in Wilbur.

C. Gordon Reel resigned as superintendent of Colonial City Traction Company.

May 16, 1910.—Felix Holt killed by electricity while working in Stanley Company's transformer station at Accord, and his burning clothing set fire to building, causing $10,000 damage to station and its machinery.

William H. Sampson, colored, died aged 99 years 11 months. Born in Lapeia, he had been a resident here many years.

May 17, 1910.—Unknown negro went to sleep on brick kiln at Brigham's yard and was overcome by coal gas and his body roasted.

W. Scott Gillespie bought store building at 330 Wall street of Mrs. F. B. Hibbard.

ACCORD.

Accord, May 17.—A new train schedule will go in effect on the O. & W. R. R. Sunday, May 23. We understand the usual extra summer trains will be provided. Further particulars will be given later.

Henry D. Gillespie is suffering from the results of a severe fall on Thursday.

The funeral of Mrs. Ellen J. Markle was held Saturday afternoon. The Rev. Mr. Hervy of Wawarsing officiated.

William Drake of Ellenville spent Saturday and Sunday at home.

Samuel Davis is doing some carpenter work for Palmaltown parties.

John Depuy of Kyserike spent Saturday in town.

A little son has arrived at the home of Mr. and Mrs. Myron Coddington at Ellenville. Mr. Coddington, who is the son of Peter Coddington, was engaged in business in this place.

Sam Rosen of New York city and Dave Lippman of Newark, N. J., spent Sunday at L. Cohen's.

L. Osterhoudt & Son have moved their garage some distance to the rear of its former location.

The Music Department

—OF—

FORSYTH & DAVIS, Inc.

307 WALL STREET

Is now displaying the well known

Columbia Grafonolas and Records

We have a large stock of machines and aim to carry the full list of records. Be sure you come in and hear the newest records released today, listed below.

Mid-Month List Now on Sale

Columbia Records

Jolson Sings To Spanish Sweetheart

A song with more than a touch of tabasco is "That Wonderful Kid from Madrid." This *exclusive* Columbia artist sings it with such snap and swing that this latest *Sinbad* hit gets a laugh with every line. A-2898—$1.00

"Lazy Mississippi" a Melodious Duet

This tenor duet by Campbell and Burr is a tender dream of the long ago telling a pickaninny's memories of his mammy on the Mississippi. Coupled with "Rose of Virginia," a beautiful love song by Henry Burr. A-2909—$1.00

Laugh With Ted Lewis' Trombone

You can't resist the jocular mirth of this first laughing trombone record by these *exclusive* Columbia artists. "When My Baby Smiles at Me" is a happy fox-trot full of fun. Coupled with "Rose of Washington Square," a popular new medley fox-trot by those *exclusive* Columbia artists, the Kentucky Serenaders. A-2908—$1.00

A Few More Mid-Month Hits

Abe Kabibble at the Ball Game — Harry Hershfield } A-2907 $1.00
Abe Kabibble Dictates a Letter — Harry Hershfield }
Who Wants a Baby?—Medley Fox-trot — Columbia Saxophone Sextette } A-2900 $1.00
The Crocodile—Fox-trot — Columbia Saxophone Sextette }
Delilah—Medley Waltz — Columbia Orchestra } A-6147 $1.25
In Shadowland—Waltz — Prince's Orchestra }
Mikado Medley — Philharmonic Orchestra of New York } A-6148 $1.50
Mlle. Modiste Medley — Philharmonic Orchestra of New York }

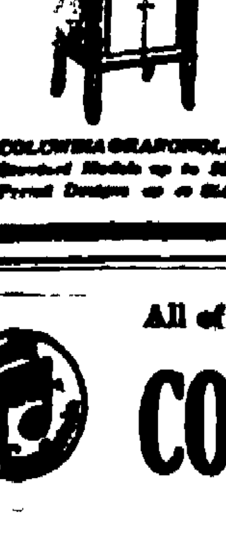

COLUMBIA GRAFONOLAS
Standard Models up to $300
Period Designs up to $2100

Get the New Columbia Novelty Record Booklet
Every Columbia Dealer Has It

New Columbia Records on Sale at All Columbia Dealers the 10th and 20th of Every Month

COLUMBIA GRAPHOPHONE COMPANY, New York

All of the New Columbia Records and a Complete Stock of Columbia Grafonolas

COLUMBIA SHOP

273 Fair Street
Phone 1272
Kingston, N. Y.

GIRLS WANTED!

We have a number of positions open for girls. Work is clean and light.

Beginners paid $2.00 per day.

Nine hour day.

Free transportation from Kingston, Lake Katrine, Ulster Park and Esopus by West Shore Railroad.

Aetna Explosives Co., Inc.

Port Ewen

TELEPHONE 95.

OPENING PRICES

as May 1, 1920

D. & H.

LACKAWANNA COAL

for Local Delivery

GRATE AND EGG...$12.00
STOVE $12.30
CHESTNUT $12.30

Per Ton of 2,000 Pounds

Deduction of 25 cents per ton allowed for cash. Prices subject to change without notice.

Kingston Coal Company

Telephone 593 Thomas Street

RONDOUT SAVINGS BANK

20 FERRY ST.

J. H. DERRENBACHER, President.

DEPOSITS $4,500,000

Interest at rate of 4 per cent per annum was declared for six months ending December 31, 1919.

OPEN 10:00 A. M. TO 3:00 P. M.
SATURDAY 9:00 TO 12:00

DR. REUBEN E. SMITH

VETERINARIAN

597 BROADWAY, KINGSTON, N. Y.

Office Tel. 1550; Residence, 1249-W

Hudson River Day Line

"Washington Irving" "Hendrick Hudson"
"Robert Fulton" "Albany"

Daily, including Sunday. Subject to change without notice. Music. Restaurant. 1920 DAYLIGHT SAVING TIME.

NORTH BOUND	Through Service	P'k'psie Service	Sat. Special
N.Y., Desbrosses St.	[illegible]	[illegible]	[illegible]
" West 42d St.	[illegible]	[illegible]	[illegible]
" " 129th St.	[illegible]	[illegible]	[illegible]
Yonkers	[illegible]	[illegible]	[illegible]
Bear Mountain	[illegible]	[illegible]	[illegible]
West Point		[illegible]	[illegible]
Cornwall		[illegible]	[illegible]
Newburgh	[illegible]	[illegible]	[illegible]
Poughkeepsie	[illegible]	[illegible]	[illegible]
Kingston Point	[illegible]		[illegible]
Catskill	[illegible]		[illegible]
Hudson	[illegible]		
Ar. Albany	[illegible]		

SOUTH BOUND	Through Service	P'k'psie Service	Sunday Special
Albany	[illegible]		[illegible]
Hudson	[illegible]		[illegible]
Catskill	[illegible]		[illegible]
Kingston Point	[illegible]		[illegible]
Poughkeepsie	[illegible]	[illegible]	[illegible]
Newburgh	[illegible]	[illegible]	[illegible]
Cornwall		[illegible]	
West Point	[illegible]	[illegible]	
Bear Mountain	[illegible]	[illegible]	[illegible]
Yonkers	[illegible]	[illegible]	[illegible]
N.Y., West 129th St.	[illegible]	[illegible]	[illegible]
" " 42d St.	[illegible]	[illegible]	[illegible]
" Desbrosses St.	[illegible]	[illegible]	[illegible]

[illegible]

William S. Downey

Specialist in
TREES, PLANTS, SOILS, INSECTS
LANDSCAPE GARDENER
297 Broadway KINGSTON, N. Y.
Telephone 1550.

RED AND GREEN SLATE SURFACED ROOFING AND SLAG SHINGLES

RICHARD TAPPEN
Greenkill Ave., At Sterling St.

NOTICE OF COMPLETION OF SCHOOL ASSESSMENT.

Notice is hereby given that the assessor of the city of Kingston has completed his school assessment roll for the school fiscal year 1920-1921. That a copy thereof has been left at his office in the city hall, where it may be seen and examined by any person until the third Tuesday of May next, and that on such day at 9 o'clock in the forenoon, said assessor will attend at the city hall, in the said city, to hear and examine all complaints in relation to such assessments as provided by section 22-A of the city charter as amended.

[illegible], Assessor.

Dated May 1, 1920.

Conkey's Starting Food for Baby Chicks

It is a ready prepared food that supplies the right elements for proper nourishment and vigor. Its use

Makes Chicks Sturdy

Prepares and strengthens them for regular ration. Saves trouble and worry.

Lessens Leg Weakness

Canfield Supply Co

16-18 Strand 55-57 Ferry St.
KINGSTON, N. Y.

TIME TABLE OF ULSTER & DELAWARE R. R.

IN EFFECT NOVEMBER 23, 1919.

Trains are due to leave this city as follows:

Rondout Sta., *6:20 a. m.; †2:00 p. m.

Union Sta., *7:20 a. m.; †2:20 p. m.

Trains are due to arrive as follows:

Union Sta., *11:35 a. m.; §6:05 p. m.; †6:55 p. m.

Rondout Sta., 11:55 a. m.; §6:25 p. m.; †7:25 p. m.

*Daily. §Sunday only. †Daily except Sunday.

City Comforts

are chiefly running water. That's something you can have. One of our

Leader Water Systems

will give you bathroom luxury, kitchen and laundry comfort, and a fire protection with a water pressure equalling that of a small city.

You can have running water in stable, garden and field. The cost will be lower perhaps than you think. Let us give you an estimate on your needs.

Hand, gasoline or electric driven.

L. F. Bannon
402 Broadway
Kingston, N. Y.

Kingston Savings Bank

273 Wall Street, Kingston, N. Y.
CHARTERED 1874.

OFFICERS:
MYRON TELLER, President.
GEORGE BURGEVIN,
V. B. VAN WAGONEN,
Vice-Presidents.
CHARLES TAPPEN, Treasurer.
CHARLES H. DE LA VERGNE, Assistant Treasurer.
HARRY ENSIGN, Accountant.
JAMES A. BETTS, Counsel.

TRUSTEES:
James A. Betts, Delaney N. Mathews
George Burgevin, Ervin E. Norwood,
Zadoc P. Boice, Abram D. Rose,
Sam Bernstein, Charles Tappen,
Everett Fowler, Myron Teller,
John E. Kraft, V. B. Van Wagonen,
Levan S. Winne.

Interest will be paid on all sums from one dollar to five thousand dollars.

Deposits made on or before June 3, 1920, and remaining in bank until Jan. 1, 1921, will be credited with seven (7) months' interest.

Deposits commence to draw interest from the first of each month.

ULSTER COUNTY SAVINGS INSTITUTION

280 Wall Street, Kingston, N. Y.
INCORPORATED 1851.

WILLIAM C. SHAFER, President.
HARRY R. BRIGHAM,
CHARLES S. WOOD,
Vice-Presidents
J. M. SCHAEFFER, Secretary.
JOHN B. ALLIGER, Treasurer.
JAMES J. O'CONNOR, Teller.
JOHN R. T. HALL, Book-keeper.
PHILIP ELTING, Attorney.

TRUSTEES:
John B. Alliger, George Hutton,
H. R. Brigham, G. D. B. Hasbrouck
David Burgevin, W. H. Harrison,
Howard Chipp, J. M. Schaefer,
Abram V. DeGraff, Wm. C. Shafer,
Philip Elting, C. S. Wood,
Ogden F. Winne.

Deposits over SIX MILLIONS.
The oldest and largest Savings Bank in Ulster County.
ALL BUSINESS STRICTLY CONFIDENTIAL.

NOTICE TO CREDITORS—In pursuance of an order of Hon. Walter N. Gill, Surrogate of Ulster County, notice is hereby given, according to law, to all persons having claims against Margaret A. Van Wert, late of the City of Kingston, County of Ulster, deceased, testate, to present the same with the vouchers in support thereof to the undersigned Walter H. Van Gaasbeek, the Administrator with the Will annexed, of the estate of said deceased, at his residence, No. [illegible] Clinton avenue, in the said City of Kingston, on or before the first day of August, 1920.

Dated January [illegible], 1920.

WALTER H. VAN GAASBEEK,
Administrator With the Will Annexed of Margaret A. Van Wert, Deceased.

[illegible], Attorneys for Administrator with the Will Annexed, [illegible] Wall street, Kingston, N. Y.

PLEA FOR K. H. S. ATHLETIC FIELD

(Contributed)

Many times since the building of the Kingston High School, the question of utilizing the grounds in the rear of the school as an athletic field has arisen, but up to the present time, no definite action has been taken on the matter.

The high school athletic teams have to use the Cornell street grounds for their sports and as this field is not enclosed by a fence, athletics, as far as finances are concerned, are a failure to the school and its supporters. No one can force the spectators to pay to see a game of any sort or description, yet the high school has to guarantee the visiting team enough money to cover one half of its traveling expenses. Therefore, there is one and only one solution to this problem, that is: "Level the grounds at the rear of the High School and grade them for an athletic field for the use of the high school students in their various physical activities."

The grounds are in an ideal section of the city (the central part) and are more conveniently located for both the uptown and the downtown people, than either McVey's or Forsyth Park. The Kingston City car passes by the very gateway, while the Colonial Division of the car line is but a block away.

Furthermore, the field could be placed in charge of an instructor and used as a city playgrounds during the school vacation. This, again would be another advantage of a centrally located amusement center, because those children who live in the central section of the city would not have to go up to "Higginsville" or down to "Ponckhockie" to enjoy a bit of out-of-door sport and fun.

No school like Kingston High School can be successfully operated without athletics. They are as necessary to a school as a handle is to an axe. They arouse the spirit of the students and teach loyalty as no other activity can. They inspire and burst open the bud of "love of competition" in the heart of "the participant. They teach co-operation, teamwork and form lasting friendships. They induce initiative and develop will-power and help brighten the mental facilities in every way. They reduce class-distinction and on the field of sport, everyone is looked upon and treated the same. A rich man's son is tackled just as hard in a football game as the son of the common laborer. Because a student has to keep his subjects up to a certain mark in order to take an active part in athletic activities, they cause him to better apply his mind to his studies. They build him up in every way and he is far better able to take care of his duties than one, who never gets out and gets any exercise at all. They build him up mentally, physically and morally.

The field in the rear of the school is plenty large enough to make a baseball diamond and football gridiron combined, besides a number of tennis courts and still there would be space for other sports. The hill, which is in the middle of the field, can be leveled off and shoved over on both sides. This will leave a rock palisade on one side while the other side will have to be fenced in. The solid rock bottom which will be there as a result of the rock will make the field a most excellent one, as it will be well drained and ready for use after even the most severe downpour.

Why let this land lie idle when it could be put to such a good and just use There is no reason in this world except that it might require a few dollars. But does not the city spend thousands of dollars each year on playgrounds and equipment? There are nearly a thousand pupils in the high school and at least 75 per cent of them would use this field for something or other.

The students are required to undergo at least one hour and a half of physical exercise or gymnasium as it is called, each week. Three and possibly four months of the year, the classes could be held out of doors if there was a suitable place for them to go to. Staying in a stuffy gymnasium for forty-five minutes at a time and undergoing strenuous exercise is more than anybody between 12 and 17 should be asked to do. In fact, it is too much for any one, even a grown person could not stand it long and feel in the best of spirits.

This is the reason that the "spring fever" crops out so often and is so evident to the teachers in charge. No wonder the fellows (and even the girls) like to play "hookey" once in a while, just to escape a dreaded period in the stuffy gymnasium and then a dopey feeling for the rest of the school day.

A high school always likes to show a visiting high school representative its good gymnasium or athletic field, but when a school comes here, the high school students are very careful about approaching the subject. Why can't the city find some way of fixing the grounds so that they would be suitable for an athletic field and then K. H. S. could show other city high schools a real field for sports?

Next to the elimination of the Broadway crossing comes the elimination of the mound of rock in back of the high school.

UNION CENTER.

Union Center, May 17.—The Ladies' Aid Society of the Union Center Chapel will hold an ice cream social at the chapel on Friday evening, May 28, at 8 o'clock (new time). Proceeds for reshingling the chapel.

The Whyfore of the Lakes.

Lakes are numerous in the northern part of this country and rare in the southern part because the gradual effects of atmospheric agencies and the power of water to carry solid matter from elevated places and deposit it in depressed places tend to reduce the land to a general level and to fill up the basins of the lakes

GREENWALD'S

Pump and Oxford sale continued all this week.

$5.95 and $7.95.

Open evenings. Downtown. On the corner Broadway and Abeel street.—Advertisement.

NEW AUTO LAWS TO BE OUT SOON

By Telegraph to The Freeman.

Albany, May 17.—Eight new motor vehicle laws are now in effect in New York state as the result of the last session of the legislature. Within a few days there will be issued from Secretary of State Hugo's office a booklet containing the motor vehicle law of the state together with a list of approved lenses and also the reciprocal periods in a motoring sense between this and other states. The new automobile laws are:

The Gillett measure which requires that all motor vehicles shall be equipped with approved lights before they can be registered and that the name of the lens or light controlling device shall be stated on the application.

The two Lusk bills, the first of which provides that a person carrying children to and from school outside of cities, need not be a licensed chauffeur; the second, that motor vehicles so used can be registered as passenger cars paying fees required for such.

The Mackrell measure which makes it a misdemeanor to remove or alter in any way the distinguishing number on any car.

The Ferris bill, which prohibits trucks and trailers operating outside of cities with a width of more than 8 feet, a height more than 12 feet 6 inches, or a combined weight of more than 25,000 pounds.

The Wheelock measure which increases the price of special number plates for omnibuses from $2 to $10. These plates are used mainly in New York city on cars for hire and where it is desired to convey the impression that the vehicle is privately owned.

The Knight bill which more clearly defines a commercial vehicle and permits so-called suburban cars being registered as passenger vehicles.

The Wheelock bill, which prevents any four-cylinder pleasure car hereafter being licensed for less than $5 or any six-cylinder car less than $10, regardless of age.

PORT EWEN.

Port Ewen, May 17.—Warren K. Van Vliet of New York city spent the week end at his home on Broadway.

Port Ewen Lodge, No. 656, I. O. O. F., will meet this evening in its rooms in Pythian Hall.

William Fairbrother of New York city spent the week end with his wife on South Broadway.

Mr. and Mrs. Frank Snyder and family moved from the house of Robert Walker on Pine street to the house of Richard Donnelly on Hudson street, on Monday.

Mr. and Mrs. Charles Slater of Gardiner spent the week end with Mrs. M. F. Neice on Broadway.

Violet Cutler of Broadway, who has had an attack of pleurisy, is getting along fine.

Thomas Tucker, Sr., of Albany, spent the week end at his home on Broadway.

Mr. and Mrs. Grant Dibble of Kingston were guests of Mr. Dibble's parents, Mr. and Mrs. William Dibble, on Broadway, on Sunday.

Mr. and Mrs. B. R. Doyle of Poughkeepsie spent Sunday with Mr. and Mrs. LeGrand T. Doyle, on Riverside avenue.

Miss Nellie Elmendorf of Kingston spent Sunday with Mr. and Mrs. Elmendorf on South Broadway.

Mr. and Mrs. Clareuce Cole and Mrs. Sarah A. Cole of Ulster Park were guests of Miss Mary C. Elsworth on Salem street, on Sunday.

A meeting wa sheld by the board of education last Thursday evening in Port Ewen Public School, No. 13, for the purpose of discussing plans for an appropriate observance of Decoration Day. There were present at the meeting, members from the boards of education of Districts No. 1 and 13, and committees from Esopus Council, No. 42, Sons and Daughters of Liberty; Port Ewen Lodge, No. 656, I. O. O. F., and from Hope Lodge, No. 65, Knights of Pythias. E. W. Hathaway was chosen chairman, and after discussing the matter, it was decided to hold memorial services on Monday, May 31. The line of parade will be from in front of Port Ewen Public School, No. 13, at 9 a. m., and from there will march to the cemetery. After the graves of the veterans have been decorated and taps sounded, the line will reform and march to Pythian Hall, where there will be recitations by the school children, singing of patriotic songs and an address. A complete announcement of the program will be published later. It was decided to hold the exercises in the forenoon so as to give every one living in this vicinity an opportunity to be present and participate. Every one should feel that they have a part to do in honoring our departed heroes.

A meeting of the Missionary Society of the Reformed Church will be held Tuesday afternoon, May 18, at 3 o'clock, at the home of Miss Mary C. Elsworth on Salem street.

Mrs. Clark Van Wagenen of New York city spent Sunday with Mr. and Mrs. Silas W. Perrine on Broadway.

KRIPPLEBUSH.

Kripplebush, May 17.—Mrs. Carrie Wilklow has returned home and resumed her business of making ice cream.

The day school of this place is planning for an entertainment to be held about the 5th of June. The characters will be given later. If you want to laugh until your sides ache, then be sure and come.

Miss Gertrude Osterhoudt is staying nights with Mrs. Carrie Wilklow.

William Hornbeck, who has employment at Kingston, is spending a few days at his home in this place.

Mr. and Mrs Isaac Lyons spent Friday evening in High Falls.

Miss Gertrude Osterhoudt called on Mrs. John Quick Friday afternoon.

Alvah Osterhoudt and children were at High Falls on Thursday.

His One Wish.

Mrs. Honey—"I can read you like a book, William." Mr. H—"Then I wish you'd do more reading and less questioning."

NEW LAWS FOR CORPORATIONS

By Telegraph to The Freeman.

Albany, May 17.—Attorneys as well as others having to do with state's corporation laws are interested in three new laws which have just been placed on the books as a result of the last session of the legislature and more recent favorable action on the part of the governor. The first of these, known as Chapter 606, amends Section 20 of the stock corporation law which now prohibits a corporation authorized to issue shares without designated par value, from beginning business or incurring any debts until the full amount of the capital stated as that with which it will carry on business, has been paid in.

This feature of the statute has proved very troublesome and numerous corporations which would otherwise have been formed under the New York laws by residents in this state, have by reason of the restriction been formed under the laws of Delaware or some other state.

The second of the new corporation laws, Chapter 607, has two principal purposes, the first being the recognition of the application of the statute to corporations having shares without par value The second is to eliminate the restriction imposed by the present law as to the time within which bonds may be converted into shares of stock, the directors being allowed full discretion in fixing the time of conversion.

Chapter 608, the third of the new laws, eliminates the requirement that the amount of stated capital in excess of the part value of stock preferred as to principal, shall in case it is equivalent to more than $5 for each share without par value, be equivalent to some multiple of $5 for each share.

Attorneys and others interested in these three new laws can secure copies on request from Secretary of State Hugo's office in Albany.

20% Off **L. B. VAN WAGENEN CO.** Nothing Returnable Nothing on Memo. No Samples

Operated by THE ROSS STORES Inc.

SILKS and WOOL DRESS GOODS Are Very Much in the Expansion Sale!

The Van Wagenen Store is noted for its remarkable values and assortments of SILKS and DRESS GOODS. Extensive assortments of the products of the very best mills are shown here and always moderately priced. As a special inducement during this Expansion Sale we have inaugurated SILKS and DRESS GOODS WEEK.

All Our Regular Low Prices Are Subject to 20% Discount Off

Silks For Every Occasion!

Foresighted women will not only buy now for immediate needs but anticipate their wants for afternoon and evening silks which they will need next fall. All the famous fine makes of silks in this sale.

$2.75	Messaline, 20%	discount	off,	yard	$2.20
2.98	Taffeta	"	"	"	2.39
3.98	Imperial Satin	"	"	"	3.19
4.50	Charmeuse	"	"	"	3.60
7.00	Sport Satin	"	"	"	5.60
2.98	Tub Shirting	"	"	"	2.39
1.98	Silk "	"	"	"	1.59
3.48	Foulards	"	"	"	2.79
2.98	Crepe de Chine	"	"	"	2.39
3.50	Crepe de Chine	"	"	"	2.80
2.50	Georgette Crepe	"	"	"	2.00
2.98	Georgette Crepe	"	"	"	2.39
1.59	Chiffon	"	"	"	1.09
1.25	Silk and Cotton Pongee		"	"	1.00
.89	Silk and Cotton Crepe		"	"	.70
1.49	Silk and Cotton Georgette Crepe			"	1.19

1.98 to 4.98 Fancy Plaid and Stripe Skirting $1.59 to $3.99

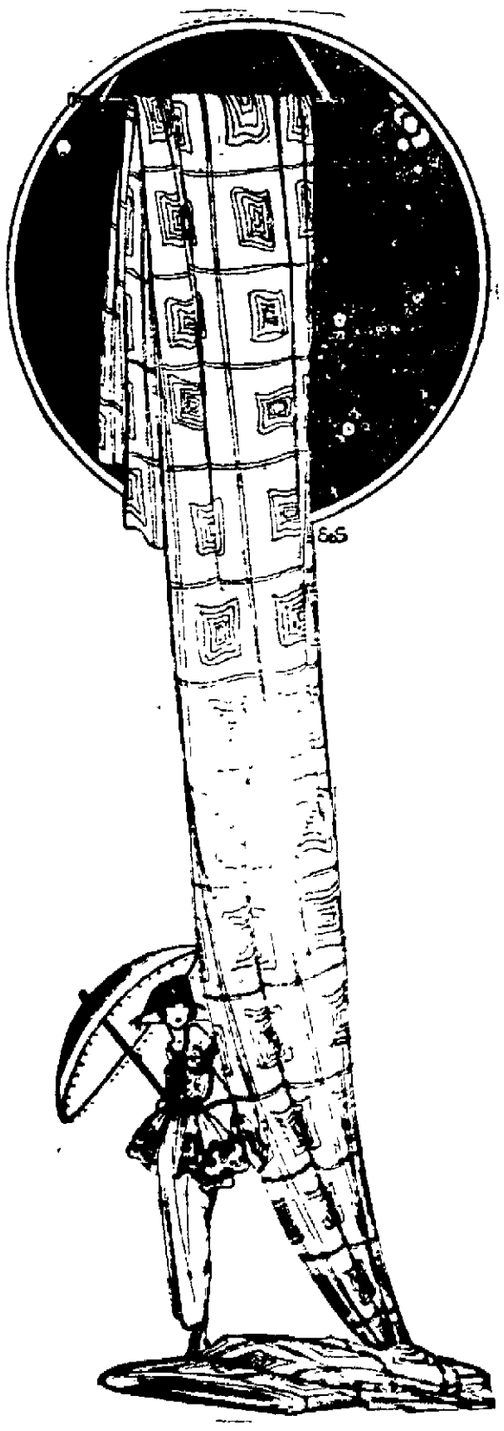

Savings in Wool Dress Goods

Smart, serviceable fabrics for suits, coats, skirts and dresses. The largest and most varied stock in the city to choose from at

20% Off Our Regular Prices

$1.75	36 inch	All Wool Serge,	20%	off		1.48
1.98	40 "	Wool Poplin	"	"		1.59
2.50	42 "	French Serge	"	"		2.00
2.98	42 "	French Serge	"	"		2.39
2.98	52 "	Storm Serge	"	"		2.39
4.50	56 "	Storm Serge	"	"		3.60
4.50	54 "	Fine French Serge	"	"		3.60
$5.98 to $7.98		Novelty Skirtings				$4.79 to $6.39
5.98	54 inch	Goldtone Coating,	20%	off		4.79
1.98	44 "	Sheppard Checks	"	"		1.56
2.50	56 "	" "	"	"		2.00
2.98	56 "	All Wool Checks	"	"		2.39
3.50	54	All Wool Coating	"	"		2.80

$3.98	Figured Georgette Crepe, 20 per cent. off		$3.19
1.75	Silk Pongee	" " " "	1.40
1.98	" "	" " " "	1.59
2.50	" "	" " " "	2.00

Globe Grocery Stores

Incorporated

Butter, Fancy Creamery lb. - - 67c
Flour, Pocono or Gold Medal 24½ lbs. $1.95
Lard Pure, lb. - - 24c
Royal Eating Chocolate, ½ lb. - 18c
Coffee, lb. 41c; 5 lbs. - - - $2.00
Corn Flakes, Kellogg's - - - 10c

All Three Stores Have Sugar

48 N. Front Street, 666 Broadway
118 Downs Street, Kingston, N. Y.

PRESS APPROVES LUMP INDEMNITY

Hythe Confab Satisfactory to British Papers—Sentiment Strong That U. S. Must Support Plan to Make it Workable.

By Telegraph to The Freeman

London, May 17.—Most of the London newspapers today viewed with satisfaction the results of the Hythe conference between Premier Lloyd George and Premier Millerand. The chief comment was based upon the decision to ask a lump sum of indemnity from Germany in installments.

"The arrangement seems imminently practical," said the Daily Mail.

The Graphic viewed the conference as "the beginning of a new era of frankness."

"An immense advance has been made in the right direction," said the Daily Herald, organ of the Labor Party.

"We hope it is possible for Germans all to become good citizens."

The Chronicle said the co-operation of the United States is necessary to the success of the indemnity scheme. Said this newspaper:

"The plan could be completed if America, the greatest allied creditor, could see her way clear to fall in with it."

There is a note of skepticism in the Times comment:

"The question remains whether Germany will pay. She has not displayed much eagerness hitherto to keep her word on any point."

The Daily News said:

"The conference has ended and things which were impossible beforehand, are now actually achieved."

The Daily Mirror declared that it is now the task of Europe to create new wealth to make up for the wealth cost by the war.

"The war bill can never be settled by a bankrupt handing out worthless money," said this newspaper.

BRITISH WIN AT GOLF.

Hopes of America Now Center on Barnes and Hagen.

By Telegraph to The Freeman

New York, May 17.—John Bull is one up on Uncle Sam in the matter of international golf competition as a result of the defeat of Miss Marion Hollins and other American women golfers at Newcastle, Ireland, but the hopes of the American golf devotees are vested in Jim Barnes, who is somewhere on the broad Atlantic today enroute to England and Walter Hagen who sails for Europe this week.

Barnes and Hagen will be this country's strongest representatives in the open golf championship which is scheduled to commence at Deal late in June. Both of these crack golfers have showed brilliant form so far this year. Hagen, who holds the national open title, has been exhibiting unusually fine golf and the British stars have reason to fear him. Barnes closely approaches Hagen's class.

Has Excellent Position.

Arthur McGuire, an experienced graduate of the bookkeeping department of the Moran Business School, has been placed in a high salaried position in the supervisor's office of the West Shore Railroad Company, this city, through Moran business service bureau.

Easy to Thread

A Redditch needle maker has invented a new kind of needle which makes "threading" much more easy than with the orthodox type. His needle, instead of having a complete loop for its eye, has a tiny gap in the loop, into which the thread can be slipped instantly without the wearisome dodging that the present type requires.

Nature's Stern Law.

Achievement of whatever kind is the crown of effort, the diadem of thought. By the aid of self control, resolution, purity, righteousness and well directed thought a man ascends; by the aid of animality, indolence, impurity, corruption and confusion of thought a man descends.—Allen.

ORPHEUM THEATRE

ALL THIS WEEK

Messrs. Holmes and Van Offer the

Y. D. MAIDS
MUSICAL COMEDY CO.

A Bevy of Beautiful Dancing Dolls

Pretty Costumes — Funny Comedians — All Clas

A NEW SHOW EVERY DAY

TONIGHT'S FEATURE

DUSTIN FARNUM
—IN—
THE Corsican Brothers

Mat. 2:30 - - 30c
Even. 7 and 9 - 25c - 35c
INCLUDING WAR TAX.

The Cameron
A rope sleeve model

A high armhole coat, with only one button between you and the outside world. The trouser bottoms are slightly belled. Made by HICKEY-FREEMAN and hand-tailored wherever it adds to the fit, contributes to the service, or enhances the style.

See the Cameron by all means—you'll like it!

H. MARBLESTONE'S

The Hickey-Freeman Clothes Home, Corner Wall, North Front and Fair Streets, Kingston.

CLOSE BALL GAME.

Catskill Nosed Out DePeysters in Ninth Inning.

In a hard fought game of baseball at Tivoli Sunday the Catskill team defeated the DePeysters of Tivoli by a score of 3 to 2. Both teams scored two runs in the ninth inning, the Catskills having made one run in the fourth inning. Williams of Kingston pitched for the Catskills and his opponents made but four hits. Artie Rise of this city, who is a member of the Catskill team, made two hits, scored two put outs and one assist. Robbins and Schwab of Kingston played on the DePeysters. Robbins making one of the runs.

Coconut Tree's Many Virtues.

The coconut is one of the most useful of all trees to the natives of the regions where the coconut grows. The nut comprises a food and drink and the milk of the nut may be made into an intoxicant where that is desired. Its fiber is used for making ropes, rugs and matting and the husk for fuel. The wood is very durable and in the hands of the natives it is used for many purposes.

MEMORIAL DAY AT COEYMANS

J. O. U. A. M. to Hold Big Time—Councils Along River to Take Part in Parade, and Will Present Flag to High School.

Charles DeWitt Council, No. 91, J. O. U. A. M., has accepted an invitation from Pulver Council of Ravena together with other councils along the Hudson river, to attend the Memorial Day exercises at Ravena and Coeymans. The local council will leave Kingston on the 11 07 train in the morning for Ravena and return to Kingston on the train leaving Ravena at 6 07 o'clock that afternoon.

The parade will take place at 2 o'clock that afternoon and following the parade the following program will be given at the Coeyman's High School.

Selection by Hendall's Band of Albany.
Prayer by the Rev. H. T. Jones.
Address of welcome, Hon. Charles M. Sherman of Hudson River Council.
Selection by band.
Folk dances by pupils of Coeymans High School.
Selection by band.
Address by Hon. Jos. W. Forrest of Albany.
Presentation of flag to school by Hudson River Council.
Singing, "America," by audience.
Closing prayer.

Following the high school program at 8 o'clock there will be a band concert.

DISCREDITS RUMOR.

Late News Makes General Brusiloff's Defection Seem Improbable.

By Telegraph to The Freeman

London, May 17.—The Bolshevik war ministry at Moscow has appointed A. A. Brusiloff, a nephew of General Brusiloff, the Bolshevik commander, to be chief of the supply service, said a dispatch from Reval today.

The foregoing cablegram discredits unconfirmed reports that were in circulation in London and Paris last week that General Brusiloff had engineered a military coup against the soviet. It is regarded as unlikely that the soviet would appoint General Brusiloff's nephew to an important army post if the former were active against the Lenine-Trotsky regime.

Swiss Join League.

By Telegraph to The Freeman

Berne, May 17.—Membership in league of nations were brought up to thirty by the result of the plebiscite in this country. Switzerland voted to enter the league in a two day referendum contest which ended last night. The vote was: To enter, 400,000; not to enter, 300,000. Previously twenty-nine nations had voted to join the league.

Spring House Furnishings

BEDS and BEDDING

Complete line of

BRASS, WHITE ENAMEL, SANITARY WOOD BEDS and STEEL WOOD FINISH BEDS

Large assortment of

Felted Top, Cotton, Layer Felt and Silk Floss Mattresses

PRICES LOWER THAN ELSEWHERE

ALASKA, HARDER, BUFFALO

REFRIGERATORS

All styles, lift cover, apartment and side icers

Prices from $15.50 Upward

For house cleaning time you'll need new floor covering. We have a large assortment of

FELT BASE, LINOLEUMS, RUGS, GRASS RUGS.

KAPLAN FURNITURE CO., Inc.

14 E. Strand. Open Evenings.

WANTED!

Men and women to learn a good trade. Paid well while learning. Steady work the year around.

F. Jacobson & Sons

SMITH AVENUE AND CORNELL ST.

STATE OF NEW YORK COUNTY COURT ULSTER COUNTY
JOHN [illegible] LEIPOLD, Plaintiff, against ALFRED LORENZ, some times known as ALFRED LAWRENCE and ALICE M LORENZ, some times known as ALICE M LAWRENCE, his wife, Defendants.
TO THE ABOVE NAMED DEFENDANTS:
YOU ARE HEREBY SUMMONED to answer the complaint in this action and to serve a copy of your answer on the plaintiff's attorney within twenty days after the service of this summons, exclusive of the day of service, and in case of your failure to appear, or answer, judgment will be taken against you by default for the relief demanded in the complaint.
Trial to be held in Ulster County.
Dated January 28, 1920.
JOHN W. ECKERT,
Attorney for Plaintiff,
Office and Post Office Address,
Ulster County Savings Bank Building,
Kingston, New York.
To ALFRED LORENZ, some times known as ALFRED LAWRENCE and ALICE M LORENZ, some times known as ALICE M LAWRENCE, his wife:
The foregoing summons is served upon you by publication pursuant to an order of Honorable Joseph M. Fowler, Ulster County Judge, dated the [illegible] day of [illegible] 1920, and filed with the complaint in the office of the clerk of the County of Ulster, at Kingston, New York, on the [illegible] day of March, 1920.
JOHN W. ECKERT,
Attorney for the Plaintiff,
Office and Post Office Address,
Kingston, New York.

This Potato

came from a strong, stout healthy vine, enabled to benefit fully from soil, air, rain and sunshine, and produce to the limit, because

Sprayed with **"Pyrox"**

which kills insects, stops fungus troubles and stimulates foliage on all kinds of crops. All ready to mix with water and spray. Large catalogue of information free.

Canfield Supply Co.,

15-19 Strand and 27-[illegible] Ferry Street,
KINGSTON, N. Y.
The Big Downtown Store.

Bobby says

When you buy corn flakes ask by name for the best kind.

POST TOASTIES

are superior corn flakes that possess a crisp body and a flavor that have made them the favorite, and the demand is greater than ever.

When Ordering Corn Flakes *ask for* Post Toasties

Made by Postum Cereal Co. Battle Creek, Mich.

Ulster County Savings Bank Building,
State of New York
State Engineer and Surveyor
Albany
April 24, 1920.
SALE OF LAND
Pursuant to a resolution of the Commissioners of the Land Office passed at a meeting held the 7th day of April, 1920 and [illegible] I shall offer for sale for cash at public auction, at the post office in the village of Ellenville, County of Ulster and State of New York, on Wednesday, the 30th day of June, 1920, at [illegible] o'clock noon of that day, all the title of the State of New York in the lands described as:
Ulster County.
[illegible]
of [illegible] Van Wagenen; thence [illegible] along said Van Wagenen's line [illegible] to south corner of said [illegible] and thence northeasterly along southeast side of said [illegible] feet to beginning.
The purchaser will receive a quit-claim patent for the land.
FRANK M. WILLIAMS,
State Engineer and Surveyor.

Advertising in this paper will bring good returns on the money invested.

LABOR CHIEFS SEE DEMORALIZATION

Of Railroad Service Unless New Federal Board Grants Increases—Want From $1,700 to $2,500 a Year.

By Telegraph to The Freeman.

Chicago, May 17.—A nationwide breakdown of railroad transportation will soon confront the nation unless the new federal railroad board, which began its final sessions here today, decides to grant a wage increase to railway workers throughout the country, it was declared in a formal statement issued by the chiefs of the big railroad brotherhoods, made public today.

It was reported that the officials of a number of leading railways concur with the labor leaders in their opinions, and have given their approval to the statement.

The brotherhood chiefs, according to the statement, believe that the railway board should fix the salaries of the rail workers at from $1,700 to $2,500 a year, which would represent an increase of approximately $1,000,000,000 for the 2,000,000 railroad employes throughout the country.

In effect the statement presents the threat of a general railroad strike in the United States, pointing out that thousands of rail employes have quit the transportation service to find more lucrative employment elsewhere and that railroad travel actually has become hazardous because of a lack of men on nearly all roads.

Strike in Providence.

Providence R. I., May 17.—The first movement in the nationwide protest of railroad workers against the government's delay in settling their wage increase demands, took place here today when 150 track laborers went on strike. According to George A. Poor, local division superintendent of the New York, New Haven and Hartford railroad, the track walkers quit pending the settlement of their demands, although they were receiving 40 cents an hour through a national agreement. The men made no further demands but simply walked out as a protest against the delay of the railroad labor board.

AT THE THEATRES.

Vaudeville At Opera House—Buck Jones At Keeney's.

The Kingston Opera House offers three high class vaudeville acts in addition to the photoplay program for the first half of this week starting today. The headline number is Lelia White and her entertainers revue, just released from the Winter Garden. Jack Atkins in songs, dancing and puns, also Follettes trained monkeys The photoplay tonight is Corrinne Griffith in the "Garter Girl," many scenes of which were taken in Saugerties. The picture for tomorrow is "Pegeen" starring beautiful Bessie Love.

The newest sensation on the screen today is Buck Jones. He has been been a whirlwind wherever shown and no doubt the crowds at Keeney's tonight will be tremendous as Harold Lloyd in "Haunted Spooks always draws thousands of movie "fans" who are just itching for one long continuous laugh. Tomorrow Enid Bennitt in "What Every Woman Learns." Starting Thursday for three days Keeney's will present Mark Twain's new paramount artcraft version of "Huckle Berry Finn."

Bessie Barriscale in "The Notorious Mrs. Sands" will be at the Auditorium tonight. The western serial 'Lightning Bryce" is the added feature tonight. Tomorrow Enid Bennett in "Fuss and Feathers."

"An Innocent Idea." which. prior to its New York opening at the Fulton Theatre with Robert Emmett Keane as its bright particular star, comes to the Kingston Opera House next Saturday and offers an opportunity for high class farce.

Rector Sues.

Holding in his possession, it is stated, the key of Grance Episcopal Church, Millbrook, as proof that he was once the de facto rector of that parish, Rev. Edward J. Baird of Brooklyn has started suit for $50,000 damages alleged to have been sustained by him when J. Morgan Wing, George W. Mastin and Stephen T. Vannister, vestrymen, refused to carry out their side of the alleged contract and install him as permanent rector. The suit is to be resolutely defended by the church officials The venue is laid in New York county, where the defendants reside, except during the summer months.

In County Jail.

One new name was added to the Ulster county jail registry this morning, being that of Thomas Prior. He was brought to 1818 Wall street by Constable Bert Whitaker of Saugerties, who brought along a commitment for thirty days made out by Police Justice William Chidester of that village. Prior was found guilty of violation of the tramp act.

Genasco

ROOFING AND ASPHALT PAINTS

Red and green slate surface in roll and shingle forms, also smooth surface in 1, 2 and 3 plys.

Regardless of increasing costs of labor, materials and all production costs, the high quality of our roofing will be maintained.

We are devoted to making our products a true standard of excellence.

"QUALITY COMES FIRST."

The Barber Asphalt Paving Co.

Walter S. Darling

Dealer and Distributor

480 Washington Ave.

Kingston, N. Y.

DR. SAMUEL T. LEVITAS Announces the Opening of an ADDITIONAL DENTAL OFFICE IN THE KINGSTON TRUST CO., B'LDG., 516 Broadway.

SAUGERTIES.

Saugerties, May 17.—Miss Helen Snyder, who teaches school in Hudson Falls, spent Sunday with her parents, Mr. and Mrs. John A. Snyder, on West Bridge street.

Mrs. Marshall of Newburgh is visiting her sister, Mrs. James Greene, on Main street.

P. Freeman Lasher of Washington avenue has accepted a position as watchman aboard the steamer Ulster of the Saugerties and New York steamboat line.

A private dance was held in Lasher's Hall on Thursday evening. Zita's orchestra of Albany furnished the music.

Mr. and Mrs. Rutger Hurry of New York city, are at their summer home on Barclay Heights.

Mr. and Mrs. Henry Cox and daughter, Ella, of Kingston, spent Sunday with relatives in town.

Miss Yetta Katt of Yonkers is spending a few days with Mrs. James T. Maxwell on Market street.

METTACAHONTS.

Mettacahonts, May 17.—Mrs. Chester Wood and Miss Lulu Mae Osterhoudt left the past week for Lake Mohonk, where they will spend the coming summer season.

Jesse Osterhoudt has bought and sold a number of cattle recently. Mr. Osterhoudt also has purchased a team of horses of Richard Warren of Millhook.

Eli Rider has had success in hatching chickens this season that will be hard to parallel Out of 775 eggs in the incubator, 622 chicks were hatched, which is considered fine by all poultry raisers.

Eli Hendrickson, who has been seriously ill at the home of his sister, Mrs. William Baker, is slowly improving under the care of Dr. Fuller.

Miss Kathryn Hotaling spent Saturday and Sunday at her home in Kingston.

Jacob Rider has purchased the Delia Davis place in Whitfield and will move there in the near future.

The road from here to the state road is in very bad condition, the one hill from this place to Millhook being almost impassable for a car in wet weather We are wondering when our commissioner of highways intends fixing this piece of road. This road has been in bad condition all spring and no repairs as yet have been made.

School will close May 28 for the summer vacation.

Frank Anderson, who has been assisting E. B. Hendrickson with his painting contracts, will leave Monday for Tarrytown, N. Y., where he will have a lucrative position as cook in school there, for a month or more.

Miss Ray Markle spent from Saturday until Tuesday at Kingston, visiting her aunt and uncle, Mr. and Mrs. Charles E Woolsey, and her friend, Miss Edna Markle She reports a very pleasant visit spent.

J. Muskovitz has had good success with little chicks.

Frank Anderson and Elmer B. Hendrickson did some interior decorating at Jacob Baker's on Friday last.

Virgil Wood and Arthur Kelder have been teaming hay to Greenfield for Jesse Osterhoudt this week.

New parties from New York city have moved on the Lippman place.

Mrs. Jane Osterhoudt spent Friday with Mr. and Mrs. Stanley Kelder and family.

Miss Lulu Hendrickson spent Sunday with her grandmother, Mrs. Joseph Hendrickson.

Mrs. S. E. Churchwell is having her tenant house on the old homestead, last occupied by Jacob Kelder, deceased, cleaned, papered and repaired, and will fill it with parties from the city.

SAMSONVILLE.

Samsonville, May 17.—We were sorely grieved on Saturday to learn of the death of Orpha Kelder, one of our Sunday school and church workers, who will be sadly missed, not only at home, but in the Sunday school and church. We are glad to hear that other members of the family are convalescing.

On account of the loss of a member who had part in the entertainment of the Golden Chain Sunday school class, the entertainment and party will not be held.

The Misses Genevieve and Mildred Moore of Kingston, Miss Decker of Marlborough, Mrs. Elmendorf and others, visited Mrs. W. G. Moore on Sunday.

Mrs. Melissa Krom of West Shokan has been spending some time with her sister, Mrs. Freeman Every.

Miss Hazel E. Myers of Ulster Park spent the week end with her parents, Mr. and Mrs. Horace Myers, at Maple Dell Farm.

Mrs. Edith Markle and daughter, Edna Mae, of Kingston; John F. Bishop, of Brooklyn; S. K. Bishop, Roland Shultis and son, Lester, of Wittenberg, came to call on the Myers family on Sunday.

Mrs. Minnie Barringer returned on Sunday to her employment in Kingston.

Mrs. H. Traver, Mrs. Jerry Keator and Mrs. Minnie Barringer called to see Mrs. Herman Barringer on Friday.

On Wednesday the Samsonville post office was moved in its new quarters at Pratt Shurter's.

Mrs. Harvey Cooper of Big Indian is visiting her sister, Mrs. Herman Barringer, who is better at this writing.

Young Eagles Won.

The Young Eagles defeated the Centrals by a score of 20 to 7. The lineup for the Eagles was Gallager, catcher; Peters, pitcher, Vogel, first base, Holsbopple, second base; Fox, third base, Conlon, short stop, Brockley, center field, Lavelle, right field; Arnet, left field. The Eagles will play the Crescents Tuesday evening when a fast game is expected.

Buys Boarding House.

The Ulster Realty Company, 272 Fair street, has sold the large and handsome summer boarding house of Sherman Lockwood at Mt. Tremper to William F. Higgins of New York. Mr. Higgins took possession on Saturday last.

POUGHKEEPSIE

DOLLAR DAY

Thursday, May 20th

The Day the Dollar Comes Into Its Own

The H. C. of L. Cut for a Day

LUCKEY, PLATT & CO.

WILL HAVE OVER

300 BARGAINS

Thursday, May 20th

save this day for

POUGHKEEPSIE

LUCKEY, PLATT & CO.

TUESDAY AT THE PURE FOOD STORE

Chuck Roasts 22c
LEAN TENDER STEER BEEF, lb.

Pot Roasts 25c
BONELESS, NO WASTE, lb

Steaks Tender Round, lb. 35c
FROM BEST WESTERN STEERS

SIRLOIN STEAKS 38c — PORTERHOUSE STEAKS 42c

TRY OUR CELEBRATED FRANKS, lb. Only - 20c

FINEST QUALITY Plate Stew Beef 10c Pound

Every Member of Your Family Will Benefit By Eating Mohican

Bread - 10c
Full Pound Loaf

CLAMS — We are now receiving those NANTUCKET CLAMS. Green, in demand, from the ordinary. 35c doz.

TOMATOES, Large 20c Cans 15c

Fresh STEAK COD 20c lb.

Home Asparagus — Received FRESH EVERY MORNING

Shad Flounder Haddock

Finnan Haddies lb. 15c

Pure COCOA IN BULK 23c lb.

THE MOHICAN COMPANY

UNITED STATES WHEAT DIRECTOR LICENSE NO. [illegible]

THE NATIONAL ULSTER COUNTY BANK OF KINGSTON

Established as a State Bank 1831

Converted into a National Bank 1865

Will occupy its new banking house, corner of Wall and John Streets on Monday, May 17th, 1920.

Condensed Statement May 4th, 1920.

RESOURCES		LIABILITIES	
Loans and Discounts	$ 902,489.94	Capital	150,000.00
Overdrafts	4.76	Surplus and profits	103,811.80
U. S. Government and other securities	862,333.85	Reserved for unearned discount	10,000.00
Stock Federal Reserve Bank	6,000.00	Reserved for taxes	1,700.00
Banking House	44,753.89	Reserved for interest accrued not due	12,500.00
Furniture and Fixtures	13,000.00	Circulating notes outstanding	146,200.00
Redemption Fund U. S. Treasurer	7,500.00	**DEPOSITS**	**1,623,507.62**
Cash on hand and with banks	210,261.98		
Interest earned but not collected	1,375.00		
	$2,047,719.42		$2,047,719.42

We pay four per cent interest for time deposits in our Special Interest Department.

Safe Deposit Boxes to Rent.

F. J. R. Clarke, President — James A. Betts, Vice-President — Charles Snyder, Cashier

DIRECTORS:

Frederick J. R. Clarke, Garrett N. Oliver, Clarence P. Hendricks, Weston H. Rider, James A. Betts, Rodney B. Osterhoudt, Martin Cantine, Albert E. Rose, Elisha S. Whitney

Misunderstood.

Waiter — "Haven't you forgotten something, sir?" Customer—"Great Scott, yes! My wife told me to water the plants while she was away!"

NOTICE TO CREDITORS—In pursuance of an order of Hon. Walter N. Gill, Surrogate of Ulster County, notice is hereby given, according to law, to all persons having claims against Arabella C. Bywood, also known as Arbella C. Green, late of the City of Kingston, County of Ulster, deceased, [illegible] to present the same with the vouchers in support thereof, to the undersigned Lillian I. Snyder, the Executrix of the estate of said deceased, at the law office of Brinnier, Canfield and Brinnier, [illegible] John street, in the said City of Kingston, on or before the [illegible] day of July, 1920.

Dated [illegible] 1920

Brinnier, Canfield & Brinnier, Attorneys for Executrix, Kingston, N. Y.

LILLIAN I. SNYDER, Executrix.

NOTICE TO CREDITORS—In pursuance of an order of Hon. Walter N. Gill, Surrogate of Ulster County, notice is hereby given, according to law, to all persons having claims against James Willard, late of the City of Kingston, County of Ulster, deceased, to present the same with the vouchers in support thereof, to the undersigned John E. Willard, Sarah J. Willard and Minnie M. Willard, the executors of the estate of said deceased, at place of business of James Willard & Son, Kingston, in the said County of Ulster, on or before the [illegible] day of November, 1920.

Dated May [illegible], 1920.

JOHN E. WILLARD,
SARAH J. WILLARD,
MINNIE M. WILLARD,
Executors, etc., of James Willard, Deceased.

NOTICE TO CREDITORS—In pursuance of an order of Hon. Walter N. Gill, Surrogate of Ulster County, notice is hereby given, according to law, to all persons having claims against Emma J. [illegible], late of the town of [illegible], County of Ulster, deceased, [illegible] to present the same with the vouchers in support thereof, to the undersigned, the executrix of the estate of said deceased, at her residence, No. [illegible] Clinton avenue, in the City of Kingston, N. Y., on or before the [illegible] day of October, 1920.

Dated March [illegible], 1920

LILLIAN [illegible],
Executrix.

Arthur C. Connelly, Attorney, [illegible] Wall street, Kingston, N. Y.

NOTICE TO CREDITORS—In pursuance of an order of Hon. Walter N. Gill, Surrogate of Ulster County, notice is hereby given, according to law, to all persons having claims against Charles T. [illegible], late of the City of Kingston, County of Ulster, deceased, [illegible] to present the same with the vouchers in support thereof, to the undersigned Katharine T. G. Skillman, the Executrix of the estate of said deceased, at 12 Warren street, in the said City of Kingston, N. Y., on or before the [illegible] day of July, 1920

Dated January [illegible], 1920

KATHARINE T. G. SKILLMAN,
Executrix.

James Jenkins, Attorney, [illegible] Fair street, Kingston, N. Y.

NOTICE TO CREDITORS—In pursuance of an order of Hon. Walter N. Gill, Surrogate of Ulster County, notice is hereby given, according to law, to all persons having claims against John [illegible], late of the City of Kingston, County of Ulster, deceased, [illegible] to present the same with the vouchers in support thereof, to the undersigned [illegible], the Executrix [illegible] of the estate of said deceased, at the office of Clark A. Warren, [illegible] St. [illegible], in the said City of Kingston, on or before the [illegible] day of July, 1920

Dated January [illegible], 1920

[illegible]
Executrix.

Clark A. Warren, Attorney for Executrix, No. [illegible] Street, Kingston, N. Y.

NOTICE TO CREDITORS—In pursuance of an order of Hon. Walter N. Gill, Surrogate of Ulster County, notice is hereby [illegible]

THE TALK OF THE EMPIRE STATE
O. S. HATHAWAY'S SHRINE OF THE CINEMA ART

KEENEY'S THEATRE

Tonight
ONLY

Europe found this American first but America takes care of its own—

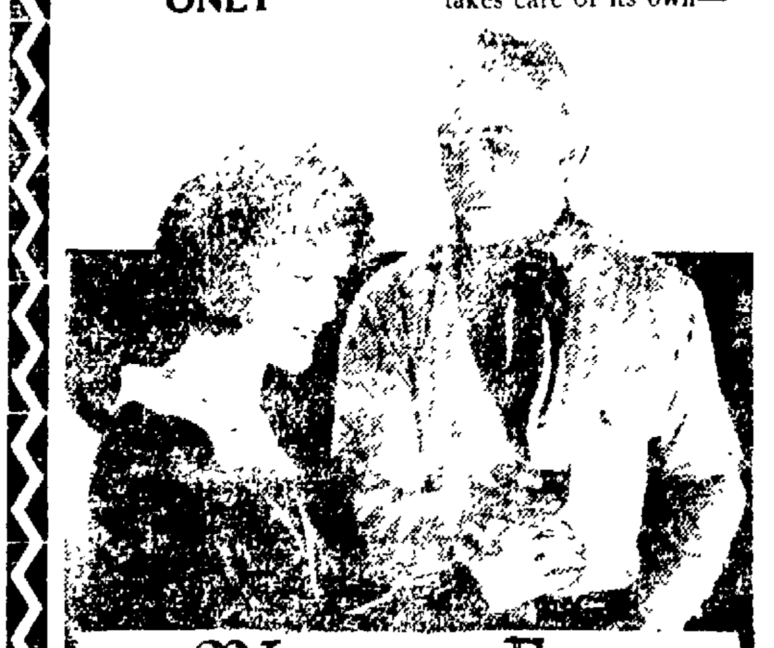

WILLIAM FOX
presents
The new screen sensation

Buck Jones

in

The LAST STRAW

From the novel by Harold Titus
Directed by Denison Clift

A tale of the land where the best man wins.

Albert of Belgium is his friend and Clemenceau of France is his ardent admirer—because he rides—he ropes—he shoots and he loves like a man—a wonderful youth blessed with rare gifts and modesty.

EXTRA! EXTRA! EXTRA!!!

Harold Lloyd

—IN—

"HAUNTED SPOOKS"

Spirits of laughter to chase the gloom—the laughs will haunt your memory—so funny would make a ghost laugh.

FOX NEWS BRAY PICTOGRAPH

Muller's AUGMENTED CONCERT Orchestra

Matinees Continuous 1 to 5 **15c** Evenings 7 to 11 **20c**

TOMORROW

Enid Bennett

—IN—

"What Every Woman Learns"

Now she saw him for what he was! A drunken cad, waiting in jealous rage for the man he intended to kill. Taunting her with the threat that he'd "hoot" her "paramour" in her own boudoir and then call the police.

But when the police finally came they found a scene quite different from that which he had imagined.

A vital, searching drama of love and marriage played by a great cast including MILTON SILLS, THEODORE ROBERTS and IRVING CUMMINGS.

Come and see "What Every Woman Learns."

SPECIAL THURSDAY, FRIDAY, SATURDAY
THREE DAYS—25c

'HUCKLEBERRY FINN'

A New Mark Twain Paramount-Artcraft Picture.

In the annals of immortal youth the master humorist has carved their adventures: HUCK FINN, TOM SAWYER, THE KING, THE DUKE, BLACK JIM, "PAP" FINN and LITTLE MARY JANE. And they're all alive today in this great picture. The tale of a boy who couldn't be good, wouldn't pretend to, so he went with a vagabond crew and floated down the river into a place in the heart of the world.

"Now we'll start this band of robbers. Everybody that wants to join has got to take an oath and write his name in blood."

OVER THIRTY FIRE COMPANIES IN LINE

With Excursions, Aeroplane Stunts And Prizes Assured And Kingston Firemen Outdoing Themselves In Making Arrangements, Three Great Days Are Promised At June Convention—Schoonmaker Takes Cohen's Place.

Between thirty five and forty companies will be in line for the firemen's parade in connection with the annual convention of the Hudson Valley Volunteer Firemen's Association which will be held in Kingston June 15 to 17, inclusive. Already sixteen out-of-town companies have signified their intention of coming and there will be the 10 local companies. Several other companies have not yet completed arrangements but will run excursions either by boat or train so that the number of companies which will participate in the big parade will number well over thirty.

At the meeting of the officers and directors of the H. V. V. F. Association and the general committee held Saturday evening at Central fire station, as is customary just before each annual convention the following officers and directors were present: William Frank of Poughkeepsie, chairman of the board of directors, C. W. Knoll of Poughkeepsie, secretary, Andrew Murphy, Kingston, treasurer; William H. Koltz, Kingston, Henry Buxbury, Hudson; Samuel Fowler, Rensselaer, Ernest Hassinger, Saugerties, directors and George Sweet of Coxsackie, vice-president.)

William Frank, chairman of the board of directors, who gave a very inspiring talk, said that Kingston is outdoing efforts of previous years in pushing the convention and added that he hoped Poughkeepsie would land the convention for 1921. At present it looks as though the convention in 1921 will be held in the Bridge City.

Everything seems to be moving in fine style and the convention this year promises to be one of the most successful ever held by the association. Secretary Knoll of Poughkeepsie reported at the meeting Saturday night that the amount of dues paid in is far in excess of those for years.

Secretary Beichert, of the local committee, reported that since the first of the year he has been covering the Hudson valley and nearby towns with literature, having sent out since that time over 6,000 pieces of mail matter, including some 700 pieces of mail matter which had been sent to newspapers. So far he had received answers from sixteen out-of-town companies who will positively appear in the parade and still more to hear from. Secretary Beichert announced that there was still one band which could be secured for the convention, the Adams 10th Infantry Band of Albany.

One feature which will attract a large number of people will undoubtedly be arranged for today and that is an aeroplane exhibition flight by Lieut. Tate. Lieut. Tate is expected in town today when he will meet the committee appointed Saturday night to make arrangements. This committee which will meet him and confer with him is: Acting Chief Murphy, Dr. Walter Lown, William H. Koltz, Fred Lenister and Casper Kutterer. Lieut. Tate this year has with him a French trapeze performer who does stunts while flying.

During convention week there will be several special excursions coming in to the city both by boat and by train. Oneonta Call Company will come down by special train over the U. & D. Railroad, special excursions will come in from Pittsfield, Mass., Hudson and Mt Vernon for parade day, and there are others who have not yet been able to complete arrangements.

The visitors will be entertained in various ways while in town. A sightseeing trip around the Ashokan reservoir is fixed for June 16th at the close of the business session, and upon return to Kingston the party will be entertained at the armory.

At the last meeting of the general committee Aaron Cohen was elected chairman of the citizen's committee but on account of death in the family he has declined. At the meeting Saturday evening John D. Schoonmaker was selected as chairman of the committee. The secretary has received letters of acceptance from practically all of the men appointed on the citizen's committee.

The prizes named by the general committee which will be awarded through the citizen's committee are as follows:

$50 in gold to the company coming the farthest distance, composed of at least 25 uniformed men.

$50 in gold to the company having the greatest number of uniformed men in the parade.

$75 in gold to the best drilled military fire company. There must be at least two companies competing. All competing must march in parade.

At the present time it looks like Poughkeepsie for 1921 and as though George Sweet of Coxsackie, first vice-president will be elected president of the association without opposition.

Practically all of the arrangements have been completed, the various committees have nearly completed their work and everything is rapidly being arranged for the big convention.

THE
AUDITORIUM

Tonight

BESSIE BARRISCALE

—IN—

"THE NOTORIOUS MRS. SANDS"

She gave up the man she loved to save her mother's honor.

—ALSO—

ANN LITTLE and JACK HOXIE

—IN—

"LIGHTNING BRYCE"

15c—2:30-7-9—15c

TOMORROW
ENID BENNETT, in
"FUSS AND FEATHERS"

CARL'S Millinery Department

The success of our 1/2 PRICE SALE on Saturday prompts us to continue the same, although the sacrifices are great as it is comprised of our VERY BEST HATS. Many of the GAGE creations, both in Dress and Sport Hats. Heretofore it has been our policy to have a reduction sale near the 4th of July. You readily see the benefit of this date. To convince you of the appreciation of this sale we say to you our sales were more than three times the amount of the Saturday one year ago. Come in and convince yourself of all our honest figures.

Dress Hats, Sport Hats and Sailors

$19.00 Hats	$15.00 Hats	$12.00 Hats	$8.00 Hats
for $9.50	**for $7.50**	**for $6.00**	**for $4.00**

Untrimmed Shapes

$10 Hats	$8 Hats	$6 Hats	$5 Hats	$4 Hats
for $5	**for $4**	**for $3**	**for $2.50**	**for $2.00**

Special Tables in Black Trimmed Hats **$2.97, $5.97, $7.97**

CHILDREN'S HATS in STRAW and SILK POPLIN
SPECIAL ½ PRICE TABLE

Veils and Veilings in all the new meshes in black and colors.
Complete new line of Mourning Hats.

North Front Street Head of Wall Street

HIGHWAY TRUCKS

Being Made Ready for Distribution to Ulster Towns.

County Superintendent of Highways James F. Loughran has joined the overall brigade and is busy overhauling the six automobile trucks which have been parked on the municipal parking grounds on John street. These trucks are former army trucks which have been turned over to the county to be used by the towns. Four will be turned over to towns, which will use them continually and the other two will be kept here and let out to towns which have not sufficient work to keep them engaged all of the time.

Rifton Entertainment.

The children of the Rifton and Rocks Schools will give their annual entertainment under the direction of their teachers, Miss Scharschu and Miss Divine, at the Village Hall, Friday evening, May 21. Admission, 15 cents.

P. T. A. No. 2.

A regular meeting of the Parent Teacher's Association of School No. 2, will be held tomorrow afternoon at 3:30. There will be election of officers. All members are requested to be present.

May Inspect Bank Today.

The new National Ulster County Bank building, Wall and John streets, will be open from 7 to 9 o'clock this evening to the public for inspection. It was open for inspection for the stockholders and depositors from 3 to 6 o'clock this afternoon.

All citizens of Kingston who are profiteers or not, take notice. There will be an old clothes dance at the armory on the evening of May 21, 1920, under the auspices of the men you prayed for and the men you near went wild over on November 11, 1918. Watch the Kingston papers.—Advertisement.

KINGSTON Opera House

Matinee 20c

VAUDEVILLE
and PHOTOPLAYS

Corrine Griffith

—IN—

"THE GARTER GIRL"

TAKEN IN SAUGERTIES—SEE IF YOU CAN TELL!

Rosalie Ray was a vaudeville actress. Every afternoon and every night she kicked a garter from a shapely leg into the audience as she swung over its head on a wire. She saw young men and old, particularly the old, fight for the possession of the garter—a memento of a woman of paint and powder. And she was disgusted.

Rosalie gave it up. She went to a small town, away from the glamor and tawdries of the stage. She believed that she had gotten down to nature and was living among real people. She became engaged to a young minister. And then?

Lelia White
and HER ENTERTAINERS

REVUE

An All Girl Musical Comedy

Jack Atkins

The Witty Songster from the Palace

And the Delight of Millions

FOLLETTE'S MONKEYS

MATINEES, 2:30 NITES, 7 and 9

Tonight, Tues. and Wed.

Photoplay Tomorrow
BESSIE LOVE in "PEGREEN"

TONIGHT Opera House

Night 30c

Everybody knows that the Freeman A Cent-a-Word ads bring quick results. Try them

CLASSIFIED ADVERTISEMENTS

One Cent Per Word

No Advertisement Less Than 25 Cents.

WANTED.

WANTED—Girl or boy to button shirts. Millen, Aikenhead Company.

WANTED—Derrick, four or five tons capacity with hand hoist. UNIVERSAL ROAD MACHINE COMPANY.

WANTED—To buy small platform scales. O'Reilly's, 530 Broadway. Phone 1309.

WANTED—Benders and foilers. J. D. Back & Company.

WANTED—Cook; best wages. 194 West Chestnut street.

WANTED—To buy second hand roadster or touring car. In replying, state number of miles run; make of car; in what condition it now is, also any other facts which might induce one to purchase your car. State lowest cash price accepted. "Roadster," Downtown Freeman.

WANTED—Laundress. Apply Eagle Hotel.

WANTED—One or two unfurnished rooms with improvements for light housekeeping, in central or uptown section. "B," Uptown Freeman.

WANTED—Washing. 47 North Front St.

WANTED—We have a hotel customer for two used upright pianos. Send description and price to Gregory & Company.

WANTED—Two loads for a four-ton auto weather returns to New York from this city on Tuesday next. Here's chance. Address "Auto Van," Downtown Freeman.

WANTED—Plowing by hour or contract. Oliver J. Auchmoody. Phone 786-M.

WANTED—Four teams to draw seasoned cord wood. H. Clearwater, kindling wood yard.

WANTED—A good milking cow. Also small farm near Kingston. Zeh, R. F. D. No. 1, Box 41, Kingston, N. Y.

WANTED—Gentleman desires quiet room with or without board, for about seven weeks commencing June 21st. Address L. Binkle, Box A, Station F, New York city.

WANTED—To buy second hand furniture of all kinds. Phone 1650-W.

WANTED—Three or four rooms for housekeeping. Phone 1100.

WANTED—Dishwasher. $15.00 per week and board. Popular Lunch, 39 East Strand.

WANTED—Banders and foilers. Fitzpatrick & Draper.

WANTED—Plain sewing. 66 Van Deusen street.

WANTED—Rollers and bunchmaker; highest prices paid. Palo Cigar Company, 54 Broadway.

WANTED—Ford ton truck or light delivery. Phone 945-W.

WANTED—Farm 5 or 10 acres. Fair location; stock and tools, $2,500.00. Address I. Paradies, 422 Gates avenue, Brooklyn, N. Y., or 19 Railroad avenue, Kingston.

WANTED—Highest price paid for old and misfit clothes. L. Levine, 311 Fair street. Telephone 1050-W.

WANTED—Young men, women, 17 upward, desiring railway mail and government clerkships, $110 month, write for free particulars. Examinations June 16. R. Terry (former government examiner) 611 Continental Bldg., Washington, D. C.

WANTED—Cook. Mrs. A. S. Staples, 72 Highland avenue.

WANTED—Four or five unfurnished rooms. Phone 1695-M.

WANTED—Your magazine subscriptions. We can give you best prices in club offer duplicated. Telephone 1309, O'Reilly's.

WANTED—Elevator operator. Apply to L. B. Van Wagenen Company.

WANTED—A woman who has recently undergone a major operation will be discharged from the hospital May 29. At that time she will want a quiet place in the Catskills to recuperate for a period of four weeks or more. Will want regularly served wholesome meals, no other [illegible], prefers room on first floor, not [illegible] than one flight, also prefers [illegible]. Write terms and accommodations to P. W. Bliss, Room 5717, Grand Central Terminal, New York City.

WANTED—To buy second hand clothes; [illegible] Schwartz, 70 North [illegible].

WANTED TO RENT—Small house in uptown section; all improvements. Mrs. W. J. Brodhead, 45 Abruyn street.

FURNISHED ROOMS.

FURNISHED ROOMS—Furnished rooms, [illegible] if desired. 30 John St.

FURNISHED ROOMS—Furnished room [illegible] avenue.

FURNISHED ROOMS—Light housekeeping [illegible], 112 Hone street.

FURNISHED ROOMS—Furnished house-keeping [illegible]. Telephone [illegible].

FURNISHED ROOMS—Also kitchenette [illegible], 27½ Wall street. Phone [illegible].

FURNISHED ROOMS—56 Grand street. Phone [illegible].

FURNISHED ROOMS—30 Green street.

FURNISHED ROOMS—Desirable furnished rooms, with or without breakfast. 130 [illegible] avenue.

FURNISHED ROOMS—To let. Furnished light housekeeping apartment. 122 Hone street.

FURNISHED ROOMS—Three housekeeping rooms, furnished. Information at 110 [illegible].

FURNISHED ROOMS—Modern improvements, gentlemen only. 35 John street.

FURNISHED ROOMS—Pleasant connecting front room; residential section; [illegible]. Address "Vincent," Uptown Freeman.

FURNISHED ROOMS—One to four rooms furnished for housekeeping; desirable location, 10 Cedar street. Phone 1082-J.

POSITIONS WANTED.

POSITION WANTED—Housekeeper wants position, thoroughly competent; references. Address Housekeeper, Uptown Freeman.

POSITION WANTED—All around cook, [illegible]. Address Cook, 35 [illegible].

POSITION WANTED—Married man, [illegible] or country. Address "A. G.," Uptown Freeman.

POSITION WANTED—[illegible] position. Phone 257-R.

One Cent Per Word

No Advertisement Less Than 25 Cents.

FOR SALE.

FOR SALE—New and second hand furniture, stoves, carpets and floor coverings bought, sold and exchanged. M. Kaplan, 60 North Front street. Phone 1010-R.

FOR SALE—Steam laundry and all machinery. 112 Broadway.

FOR SALE—TWO TON TRAFFIC TRUCK. KINGSTON MOTOR CAR EXCHANGE. TELEPHONE 945-W.

FOR SALE—House, 12 rooms, brick, first class condition. Edward McGill.

FOR SALE—Seasoned wood $5 per truck load; sawed or split. H. Clearwater. Telephone 982-J.

FOR SALE—Photo supplies, films, plates, cameras, printing paper, etc. O'Reilly, 530 Broadway.

FOR SALE—Real estate, large list. DuBois & McCausland, 23 Broadway.

FOR SALE—Six room cottage, all improvements. Six room cottage, part improvements. Six room cottage with garage. Inquire Clinton, 221 Downs street. Phone 1406-J.

FOR SALE—Airplanes that will fly. 5c. Warren's.

FOR SALE—Houses and lots. Tel. 681.

FOR SALE—Bait fish. Williams, 309 Broadway.

FOR SALE—Two family house, No. 4 Park street, near East Chester. Inquire Desmond, 55 East Chester street.

FOR SALE—Three Fords; Buick touring car. Ashokan Garage, 779 Broadway.

FOR SALE—Hedding, lumber, shingles, cordwood, at Leibhardt, N. Y. Agnes Brown.

FOR SALE—Strawberry plants. L. Van Wagenen, St. Remy, N. Y.

FOR SALE—My residence, 143 Pine street. Walter P. Crispell: For particulars, phone 1851.

FOR SALE—Large stock of new and second bicycles at right price. Van Amburg, 116 North Front street.

FOR SALE—Six room cottage, near central post office. "R," Downtown Freeman.

FOR SALE—1916 Ford car; fine condition. Wm. D. Ryan, 455 Washington avenue.

FOR SALE—Ford delivery and Ford roadster. Van Amburg, 112 North Front street.

FOR SALE—Six room house, part improvements, near Downs street. Price $2,000. A. R. Elmendorf, 720 Broadway.

FOR SALE—Beautiful eight room residence commanding delightful view of Catskills, hot water heat, hardwood floors, electric light and gas, open fireplace, spacious porches, Clifton avenue. Phone 1491-R.

FOR SALE—International tractor, 12-25. F. A. Waters, Jr., Co., Inc., Phone 1753 or 1656-R.

FOR SALE—Two family house of two five room apartments; water, gas and toilet, cheap. J. K., Uptown Freeman.

FOR SALE—One large safe, one roll top desk, both in good condition. Box 73, Rondout, N. Y.

FOR SALE—Reasonable. A lot of used lumber as good as new. Box 73, Rondout, N. Y.

FOR SALE—Twelve room house, all improvements, Downs street. A. R. Elmendorf, 720 Broadway.

FOR SALE—Pansies. 62 Ten Broeck Ave.

FOR SALE—Overland roadster. Call at 6 p. m. 610 Delaware avenue.

FOR SALE—Electric piano, first-class condition. Inquire 535 Broadway. Phone 1458.

FOR SALE—Large ice box in good condition, at low price. Phone 1139-J.

FOR SALE—Fine residence properties, both single and double houses. Wm. Jackson, 41 Washington avenue. Phone 574-M.

FOR SALE—One Hudson touring, seven passenger, new. Anyone waiting for a delivery on Hudson can save $500 on this car. 81 Broadway. Phone 789.

FOR SALE—Black walnut bed and springs. 48 Foxhall avenue.

FOR SALE—Late 1917 Ford touring car; new tires, new top, in A1 condition. 45 Hurley avenue.

FOR SALE—Hound pup, 4 months old. 95 South Manor avenue.

FOR SALE—Land and swamp ducks. 9 Pierpont street.

FOR SALE—Fresh genuine Holstein cow, heifer calf. Calf two months old. Phone 751-J.

FOR SALE—One 20-ton Bennington auto truck scale complete; nearly new. S. B. Van Wagenen, Sleightsburgh. Phone 176-W.

FOR SALE—Good oak bed and springs. $5.00. 125 Clinton avenue.

FOR SALE—Sawed wood, $3.00 per load. Also lot of heavy second hand timber. John A. Fisher, 334 Abeel street.

FOR SALE—One vacuum cleaner, nursery chair and dining room chairs. 133 Jansen avenue.

FOR SALE—Three Holstein cows, one milking, one coming fresh soon. Heist, Sawkill Road. Phone 813 F-4.

FOR SALE—Fast road horse, good and kind. Zeh, R. F. D. No. 1, Box 41, Kingston, N. Y.

FOR SALE—Belgian hares. Phone 1206-J or call 5 Sylvester street.

FOR SALE—One horse; two year old bull; two cows, and pigs. George J. Whittle, Ashokan.

FOR SALE—Five passenger six cylinder touring car; good as new, late model. For demonstration write Box No. 6, Rifton, N. Y.

FOR SALE—A three-piece parlor suite in first-class condition. Inquire Krieger 95 Franklin street.

FOR SALE—Rubber tire, top wagon; good condition; cheap. Robert Hall, Cottekill.

FOR SALE—Six room cottage, part improvements. Inquire 165 Clifton avenue.

FOR SALE—Oak bedroom set; three pieces, good condition. Phone 1228-R.

FOR SALE—Upright piano; practically new. Call mornings from 10 to 12. 150 Clinton avenue, left hand bell.

FOR SALE—DESTROY LICE on cattle and fowl, insects on cucumber, cabbage, melon vines, rose and currant bushes with Pratts Powdered Lice Killer. Non poisonous and guaranteed.
Everett & Treadwell, Kingston.
Matteson & Company, Kingston.
Walton & Ebel, Kingston.
Canfield Supply Co., Rondout.

FOR SALE—Farm of 75 acres, near Rifton, with buildings all in good condition, eight room dwelling, two barns, well watered, plenty fruit trees, 30 acres of bay land, balance tillable. Also 11 acre woodlot. Address F. D. DuBois, New Paltz, Route 2, Box 49.

FOR SALE—Baby chicks of quality from Cornell certified stock. Purchase chicks now and have eggs next winter. Also the price is $1.25 per dozen. Homeland Farm, Rosendale, N. Y.

FOR SALE—Underwood typewriter, No. 5, 14 inch carriage in A1 condition. Can be seen any morning between 9 and 1 or 6.30 in the evening. Sold for cash only. J. W. Van Keuren, 164 Tremper avenue.

One Cent Per Word

No Advertisement Less Than 25 Cents.

FOR SALE.

FOR SALE—Bait fish. Longto. Phone 1223-M.

FOR SALE—Special for a few days: 5,000 miles guaranteed tires, 30x3½, $14.50. $15,000 worth of Hoods and Federals; all sizes. C. F. Gray, 783 Broadway, Kingston, N. Y.

FOR SALE—Two corner lots, Newkirk avenue and Maple street. Address M. E. S., care Downtown Freeman.

FOR SALE IN THE CATSKILLS—Ten room house with all modern improvements on about three acres of land. Garage, fruit trees, etc. Also fifty acre farm, house, barn, etc. R. Van Vechten, 104 Tremper avenue, Kingston, N. Y.

FOR SALE—Norwegian pony and basket cart. Apply Eagle Hotel barn.

FOR SALE—Fresh genuine Holstein cow, heifer calf. Calf two months old. Phone 754-J.

FOR SALE—Two fresh cows, one with calf, one Guernsey cow, fresh about May 30. West, Bloomington, N. Y.

FOR SALE—Belgian hares, cheap. Call 1292-W.

FOR SALE—Library table and chairs. Herzog, 171 Wall street.

FOR SALE—House. Inquire 66 Pine Grove avenue.

FOR SALE—Boston bull puppies. Dr. Reuben E. Smith, 507 Broadway. Phone 1330.

FOR SALE—Oak bureau, washstand and table. 233 Smith avenue. Call mornings.

FOR SALE—Oliver typewriter in first class condition. Also double burner oil stove; all kinds of books; settee, chair; two kitchen tables, and lots of crockery. 245 Broadway.

FOR SALE—1912 Ford touring car, fair condition, for quick sale, $225. Also 1915 Ford touring car, $275. Elmer Van Demark, Stone Ridge, Route 1, N. Y.

FOR SALE—Garden hose; gas stove; iron bed, mattress and springs; bureau and wash stand; phonograph; 200 feet 1" rope, and gas lamp. Inquire 28 Warren street. Phone 1226-J.

FOR SALE—Ford touring car, $250. Hupomobile roadster, $200. Inquire 43 South Wall street.

FOR SALE—Two family house, good location; all improvements; hot water heat for each flat. Price $4,800.00. Also cottage, price $2,400.00. Lezatte, 180 Downs street.

FEMALE HELP WANTED

WANTED—GIRLS IN BOXING DEPARTMENT. F. JACOBSON & SONS.

WANTED—Saleslady for toilet and drug department; permanent position. Apply to L. B. Van Wagenen Company.

WANTED—OPERATORS ON LADIES' SHIRT WAISTS; 44 HOURS PER WEEK; GOOD PAY. MONARCH WAIST COMPANY, CORNER FAIR AND FRANKLIN STREETS.

WANTED—A middle-aged woman to take care of aged lady. Apply after 6 evenings. Ethel H. Gray, 31 Albany avenue.

WANTED—Chambermaid in private family. Phone 323. Mrs. John D. Schoonmaker, 121 West Chestnut street.

WANTED—Office girl. Apply to Dr. A. A. Stern, 22 East Strand.

WANTED—Woman to do general housework. Call 122 O'Neil street.

WANTED—Pressers and finishers on soft cuff shirts. F. Jacobson & Sons.

WANTED—Waitresses for the seashore. D. J. Gillespie, High Falls, N. Y.

WANTED—Girl for general housework; small family; no washing or ironing. Mrs. Leon Blankfield, 41 Downs street.

WANTED—Girl for pantry work. Eagle Hotel.

WANTED—Experienced maid for general housework. Mrs. A. H. Chambers, 273 Clinton avenue.

WANTED — EXPERIENCED BUTTON SEWERS ON UNION BUTTON SEWING MACHINES ON WAISTS. GLORY WAIST CO., 500 WILBUR AVENUE.

WANTED—EXPERIENCED OPERATORS ON SHIRTS. LEARNERS TAKEN. PAID WHILE LEARNING. APPLY COLUMBIA SHIRT COMPANY, O'NEIL STREET.

WANTED—Girl or woman for general housework; no washing or ironing. Call afternoons or evenings. Mrs. A. K. Follette, 296 Fair street.

WANTED—Cook; chambermaid. United States Hotel.

WANTED—Competent girl for general housework. Mrs. R. J. Hutton, 342 Albany avenue.

WANTED—Experienced chambermaid. Dr. C. O. Sahler's Sanitarium.

WANTED—Cook, colored preferred; must have good reference. Apply 270 Clinton avenue.

WANTED—Woman to do washing in laundry. Dr. Sahler Sanitarium.

WAITRESSES WANTED—$40 per month and maintenance; no chamber work. Apply Dr. MacDonald's House, Central Valley, N. Y.

WANTED—A woman to do housework on a farm one mile from Kingston, modern conveniences, no laundry. Phone 306-R. E. Van Wagenen.

WANTED—Girl. Powell's box factory. Pine Grove avenue.

WANTED—Young lady bookkeeper and typist. Apply by letter stating experience. Box "100," Downtown Freeman.

WANTED—Experienced waitresses, chambermaids, $30.00 per month, head waitress and housekeeper for summer hotel. Mountain View House. Charles Machallip, Proprietor.

WANTED—A housekeeper, two in family. Phone 270 or call 613 Broadway. Mrs. A. H. Gildersleeve.

WANTED—Girls experienced on yoking machines. Pasadena Shirt Co., Inc., Field Court.

WANTED—Teacher for small school in rural district. Call 13 F-31 or write, Mrs. James Hughes, West Hurley, N. Y. Box 128.

MISCELLANEOUS

[illegible] EXCHANGE [illegible]; [illegible] in city. Apply M. P. Carr. Telephone 361-W.

IN EXCHANGE for pleasant room and board, lady would assist with sewing and housekeeping. No objections to leaving city. Address Mrs. G., Uptown Freeman.

ATTEND MORAN BUSINESS SCHOOL, Fair and Main streets. All commercial subjects—accounting, shorthand, typewriting, mimeographing, filing; new classes, enter now.

ALL TYPES OF AUTOMOBILE SPRINGS repaired, reset and rebuilt. Stuyvesant Garage.

FURNITURE STORAGE. SAFE AND sanitary. Chris. A. Murray, 32 [illegible] Strand. Phone 371.

LOST.

LOST—Crank for Ben car. Gregory & Co.

LOST—Last Sunday in city, lady's knitting bag fell from automobile, bag contained silk smock, kimono, slippers, other articles of clothing. Reward $[illegible]. Return Uptown Freeman.

LOST—Gold ring set with red stone and six diamond chips downtown. Finder please leave at Downtown Freeman. Reward.

LOST—Envelope containing $[illegible] bill and change between S. S. Kresge's Store and 30 Hone street. Return to 30 Hone street.

One Cent Per Word

No Advertisement Less Than 25 Cents.

MALE HELP WANTED

WANTED—Boy over 16 years old. Apply Freeman Office.

WANTED

FIREMEN—STOKERS

8 hour shifts. No lost time, 45 cts. per hour for first week increasing 1 cent per hour per week up to

50 CENTS PER HOUR.

Our men earned $1,450.00 to $1,600.00 last year. Vacation with pay each year.

LABORERS—9 hour day.

40 cents per hour. No lost time on account of bad weather. Steady work for you all year. Opportunity to advance to stokers position.

Apply GAS WORKS.

East Strand.

WANTED—Machinists, lathe planer and boring mill hands, yard foreman, punch and shear men, riveters, helpers, in all departments. Universal Road Machinery company.

WANTED—FIREMEN, BRAKEMEN, $175-$250 monthly, experience unnecessary. Write Railway, care Freeman.

WANTED—Chauffeurs for delivery cars; steady employment. L. B. Van Wagenen Company.

WANTED—Baker, second hand on bread; day work; best wages. Mrs. Salzman's Bakery.

WANTED—Twenty men for woods and saw mill work, $3.00 per day and board, nine hours. O. H. Perry, Haines Falls, N. Y.

WANTED—IMMEDIATELY, TWO SALESMEN OR AGENTS FOR A SPECIAL SELLING CAMPAIGN TO BE STARTED IN THIS COUNTY. IF YOU OWN A FORD OT WILL HELP GREATLY. THIS IS A CHANCE TO MAKE BIG MONEY. THE COMMISSIONS WARRANT ACTION AT ONCE. ARRANGE FOR A PERSONAL INTERVIEW BY WRITING H. M. C., CARE DOWNTOWN FREEMAN.

WANTED—Four carpenters. Apply 15 West O'Reilly street.

WANTED—Brushmaker. Write and let us know what you can do. John Harley & Son, 111 Georgia avenue, Brooklyn, N. Y.

WANTED—Young man to work in shoe store. Apply Larkin's, 18 Broadway.

BAKER WANTED—$21.00 per week and commission or you can set your own price. S. Svirsky, Saugerties, N. Y.

WANTED—Second hand butcher cooler. Reply Box 378, Central Post Office.

WANTED—Chauffeur. Apply Van Etten & Hogan, 150 Wall street.

WANTED—Young man, accurate at figures. Experience in office preferred but not essential. Apply J. G. Rose, 22 Ferry street.

WANTED—Linemen at once at Gilboa dam. 80c per hour; can use 8 or 10. Apply to Hugh Nawn Contracting Company, Gilboa, N. Y.

WANTED—Good lathe man; also men and boy to learn iron working trade. Kingston Machine and Foundry Company, 82 Prince street.

WANTED—An experienced clerk for plumbing and stove store. Address in own hand writing. Box 58, Station R, Kingston.

WANTED—Three moulders and one coremaker. Rice Bros., foundry and machine works, Abeel street, Kingston, N. Y.

WANTED—Man to run lawn mower. Apply Wiltwyck cemetery office, Pine Grove avenue.

WANTED—Married man to work on farm; near Kingston city; tenant's house provided. Phone 192, Mrs. Williams Carter.

WANTED—Chauffeur for express business. Apply to Archie Winter Express Co., 12 Broadway.

WANTED—Bright errand boy at H. Marbletone's.

WANTED—Truckman to deliver coal. James A. Phelan.

WANTED—Two men for coal deliverance. Edward T. McGill.

WANTED—Barber; middle-aged man. S. D. Kline, Kerhonksen, N. Y.

WANTED—Man. Kingston Coal Company.

WANTED—Boy at Block's, 36 Broadway.

WANTED—Drivers, 375 Broadway.

WANTED—Single or married man to work on farm. Hotel Ulster.

WANTED—Boy over 16 years old. Pedrick's drug store.

WANTED—Messenger boy. Postal Telegraph Co.

WANTED—Bootblack, West Shore station; good wages. Apply 368 Broadway.

NOTICE—Positions open for young men to learn trades. Steady work for girls and men, with or without experience. New York Knife Co., Walden, N. Y.

WANTED—First class wireman; steady work. Carl Miller & Son, 674 Broadway.

WANTED—Painter helpers; steady employment. Stuyvesant Garage.

WANTED—Boys over 16 years of age and elderly men. Apply W. G. Browne Mfg. Co., Foxhall avenue, Kingston, N. Y.

WANTED—Competent man familiar with machinery, drive truck and tractor at Saugerties Farms. Steady job, good wages, house for man if married. Apply Winnen & Company, 209 Fair street, Kingston, N. Y.

TO LET.

TO LET—Summer cottage ideally located in Catskill mountains, built for comfort, all furnished, running water and cold water, modern bath room, to let to small respectable family. Owner desires to reserve one of the bedrooms for his own use. E. Edwards, 71 M., Downtown Freeman.

TO LET—29 Union street, four large rooms with improvements. Phone 921 [illegible].

TO LET—Furnished front room and kitchenette. 25 Henry street.

TO LET—Furnished house on Fair street after first of June. Phone 762-J.

TO LET—Five rooms, 75 Hudson street. Phone 1122-J.

TO LET—Storage room. A. Kreiner, corner Broadway and St. James street. Phone 207-W.

TO LET—Store, 47 North Front street. Apply Bennett's grocery store.

TO LET—Stores and offices. Dr. John N. Cordts.

TO LET—Stores 45, 47, 49 Broadway, with ten floors in rear, 20x25 about 5,500 feet floor space, for light factory purposes, rent very reasonable. Apply Wm. [illegible]. Phone 1342-W.

ROADS JOIN IN UNIONS' REQUEST

Labor Board Told That R. R. Managers Now Appear as Representatives of Men in Asking Wage Increases Which Means Freight Rate Raise Also.

By Telegraph to The Freeman.

Chicago, May 17.—Railroad managers joined with the chiefs of the big railroad brotherhoods today in asking the new federal railway labor board to grant an increase in wages to the 2,000,000 rail workers throughout the country.

Speaking for the railroad officials, E. T. Whiter, chairman of the conference of managers, told the board members that "wage advances must be granted to railroad workers to enable them to meet the high cost of living" and that the managers appeared before the board, "not as opponents but as representatives of the railroad employes."

"We are here in good faith to assist your board to grapple understandingly with the vast and complex problem that has been presented to you for your consideration and decision," said Mr. Whiter. "We appreciate fully that the increases received by some employes in the last five years have not been commensurate with the increases in the cost of living, and due consideration of this fact must be given by the board in determining which employes are fairly entitled to increases."

In speaking of the problem surrounding increased freight rates, Mr. Whiter stated that "the new transportation act provides that any substantial increase in railroad labor cost must result in increased costs to the public in railroad service."

"For every hundred million dollars added to the railroad pay rolls, there must be added to the freight rates about 3 per cent," he said. "The railroads are new before the interstate commence commission asking an advance in freight rates of 28 per cent to meet the billion dollar pay roll of the past two years."

MUSCLE SHOALS

May Be Operated Privately For Fertilizer.

By Telegraph to The Freeman.

Washington, May 17.—Continued operation of the Muscle Shoals government nitrate plant in Alabama under a lease to some private corporation will be recommended by the Graham congressional committee which investigated the $6,000,000 expenditures on this plant.

It is held by Republican members of the committee that the best use of this plant lies in the production by it of nitrates for the manufacture of fertilizers which are needed for the cotton and tobacco growers of the south.

GUARD "BLUEBEARD."

Murderer of Nine "Wives" Starts For Prison.

By Telegraph to The Freeman.

Los Angeles, Cal., May 17.—"Bluebeard" Joseph Gillam, convicted murderer of nine "wives," will start for San Quentin prison this afternoon to begin serving sentence for life for the murder of Nina Lee Deloney, one of the women he killed and whose body he revealed to corroborate confession of his amazing crimes.

"Bluebeard" will be heavily guarded against mob violence through points in which he must pass en route.

HURT AT SHANDAKEN.

Angelo Detriskie Fractures Legs and Arm.

No change was reported today in the condition of Angelo Detriskie, an employe of the Degnon Company, who was injured while working at Shandaken Sunday morning.

Detriskie was caught between two loaded cars in a tunnel. Both legs and an arm were fractured. He was brought to the office of Dr. H. P. Van Wagenen, this city, for an X-ray treatment, and later was taken to the Benedictine Sanitarium where he is being cared for by Dr. W. J. O'Leary.

UPHOLDS 20 PERCENT.

Lawyers Mustn't Charge Excessively For Collecting From Gov't.

By Telegraph to The Freeman.

Washington, May 17—The United States supreme court today upheld the federal law limiting to twenty percent the fees charged for collecting claims against the government. The case came up in an appeal from a decision of the Virginia court of appeals denying to a lawyer a greater fee charged by him under a contract made prior to the enactment of the federal law in 1915.

Fiske Company Loses Appeal.

By Telegraph to The Freeman.

Washington, May 17.—H. W. Fiske and Company lost their appeal for $235,000 damages from the United States for infringement of contract and patents on superheaters for torpedoes supplied the navy by a decision of the United States supreme court today affirming the court of claims.

R. H. McCUTCHEON
ESTABLISHMENT.
Funeral Director Embalmer
[illegible] PRINCE ST., KINGSTON, N. Y.
Telephone 1220-W.

HENRY L. WACHMEYER
UNDERTAKER
Office, 109 B'way. Home, 21 Hone St.
Phone 31-F-1 Phone 404-W.

CLOSE FACTORIES TO RELIEVE R.R'S.

By Telegraph to The Freeman.

Boston, May 17.—An entire shutdown for a few days of the industries of the country or the periodic layoffs of workmen has been recommended to the interstate commerce commission as the only solution of the railroad freight situation by the railroad executives of the country, according to an announcement made at the office of William H. Chandler, manager of the Boston Chamber of Commerce industrial bureau and president of the National Traffic League, consisting of 50,000 members. The shutdowns or layoffs, it was stated today, would give the railroads time to clear up the freight congestion.

FINANCIAL AND COMMERCIAL

By Telegraph to The Freeman

New York, May 17.—Although some issues recorded fractional gains at the opening of the stock market today, the tone became reactionary after the start when losses ranging up to two points were suffered in practically the entire list. Some of the oil issues made advances after the start but these were not long maintained. Mexican Petroleum advanced to 182½ and then fell to 181. Pan-American Petroleum after selling up to 105, dropped to 103⅞ and Royal Dutch from 119½, yielded to 117. Steel Common dropped 1 point to 93⅝. Baldwin Locomotive after selling up to 117½, fell to 115¾. Crucible Steel fell 3 points to 135, while Republic Steel advanced ¾ to 93¾ and then dropped to 92½. The motor shares were in supply, Studebaker falling 1 point to 70⅝; General Motors 1¼ to 27⅛ and Chandler Motors 3 points to 133. Fractional losses were sustained in the railroad shares.

Heavy selling came into the market during the forenoon that caused further recessions from the opening low levels. The oil issues were among the weakest features. Mexican Petroleum dropping over 4 points to 178½ and Pan-American Petroleum fell over 4 points to 100⅞. Further losses were suffered in the motor group, General Motors dropping to 26⅝.

The market showed a rallying tendency during the afternoon, some issues gaining 2 points from the low prices.

The market closed strong; government bonds unchanged; railroad and other bonds steady.

Quotations given by C. H. Halsey & Co., 15 Broad street, New York city, branch office, Warren Building, 260-2 Fair street, Kingston, N. Y.

2:55 P. M. QUOTATIONS.

Allis-Chalmers	38¼
American Sugar	129
American Beet Sugar	93
American Locomotive	
American Car & Foundry	131
American Smelting & Ref. Co	59¾
American Can	40
American Tel. & Tel	93⅝
Anaconda Copper Mining	54½
Atchison, Topeka & Santa Fe	79
Baldwin Loco	114⅝
Baltimore & Ohio	32⅞
Brooklyn Rapid Transit	
Bethlehem Steel B	91
Canadian Pacific	115⅛
Central Leather	69
Cerro de Pasco Copper	45
Chicago, Mil. & St. Paul	35
Chesapeake & Ohio	
Colorado Fuel & Iron	31½
Corn Products	93¾
Crucible Steel	137¾
Distillers' Securities	86¼
Erie	
Erie, 1st pfd	
Great Northern, pfd	72¾
Great Northern Ore	35¾
Int. Nickel	18½
Inspiration Copper	51¼
International Paper	71⅜
Kennecott Copper	27¾
Lack. Steel	74¾
Lehigh Valley	
Marine	32½
Marine pfd	84
Mexican Petroleum	180
National Lead	76
New York Central	68½
N. Y., N. H. & H	28⅞
Norfolk & Western	
Northern Pacific	74
New York, Ontario & Western	
Pennsylvania Railroad	39⅞
Pressed Steel Car	95¾
Pittsburgh Coal	
Railway Steel Sp'g	
Reading	55¼
Rep. Iron & Steel	93
Southern Railway	22⅞
Southern Pacific	94½
Studebaker	69¾
Tobacco Products	69⅝
Union Pacific	116
U. S. Steel	94½
U. S. Steel, pfd	106½
U. S. Rubber	95½
Utah Copper	67¾
Virginia Car. Chem	73⅞
Westinghouse Electric	47
White Motor	52

Salvador Revolt Checked.

By Telegraph to The Freeman.

Washington, May 17.—A revolution in Salvador has been checked according to advices to the state department this afternoon. Revolutionists made an attack on the Honduran border but were repulsed and driven back into Honduras by federal forces, the advices stated. It is believed that the rebels were led by Arturo Araujo, recent labor candidate for president who is exiled from Salvador.

Costly Detroit Fire.

By Telegraph to The Freeman

Detroit, Mich., May 17.—A loss of $82,000 was caused early today when fire destroyed a six story furniture warehouse in the heart of the downtown business district. The warehouse contained furniture belonging to scores of families who had stored their household goods because they could not obtain houses to live in.

Daily Thought.

Not what has happened to myself today, but what has happened to others through me—that should be my [illegible].

NO PROHIBITION DECISION AS YET

By Telegraph to The Freeman.

Washington, May 17.—No decision in the liquor cases was handed down today by the United States supreme court.

The court will adjourn for the term on June 7th, the chief justice announced today. It will meet to **hand down decisions on June 1.**

COMMUNITY CHEST REPORTS TONIGHT

The reports of the workers in the Community Chest drive Sunday afternoon will be received at 8 o'clock this evening at a meeting of the team workers to be held in the Knights of Columbus rooms, corner of Broadway and Andrew street.

ABOUT THE FOLKS.

Howard Becker of New York spent Sunday at his home, 574 Broadway.

Miss Margaret Ahlers and Miss Marie Long spent the week end in Poughkeepsie visiting friends.

Superintendent Richard Dawe, of the city hall, who was taken suddenly ill last week, is reported as slowly improving.

Miss Evelyn Dolson, accompanied by her friend, Miss Ethel Kline of Broadway, spent the week end in Hurley at the home of Miss Dolson's aunt, Mrs. Ira Whitbeck.

Thomas S. Denniston, who has been sexton of Trinity M. E. Church, removed from 44 West Union street to Rhinebeck today, where he has obtained a position on the Morton estate to have charge of the flock of sheep.

Louis D. B. De La Vergne, son of Mr. and Mrs. Charles H. De La Vergne, of Clinton avenue, who is connected with the General Electric Company at Schenectady, left town Sunday evening on a vacation trip which he will spend in Wyoming.

W. H. Frank, Jr., president of the Hudson Valley Volunteer Firemen's Association; C. W. Noll, secretary of the same; William Riley, W. Wonderly, C. Noll and J. Davidson, of Phoenix Hose Company, of Poughkeepsie were guests at the Hotel Stuyvesant, Saturday night.

ODDS AND ENDS

The regular monthly business meeting of the Junior Ladies' Aid Society of the St. James M. E. Church will be held at the home of Mrs. Frank DuFlon, 116 South Manor avenue, Wednesday afternoon, May 19, at 2:30 o'clock.

The Girls' Friendly Society of Holy Cross Church will hold a flower and song festival and also have some useful articles on sale Tuesday evening, May 25. As tomorrow is the third Tuesday in the month, the society will have a service at the Holy Cross Church, followed by a meeting in the parish house.

SUSPEND CONFERENCE.

Soviet Action Causes Danes To Abandon International Project.

By Telegraph to The Freeman.

Washington, May 17.—The Danish commission appointed to bring about resumption of trade relations with the co-operative societies of soviet Russia has suspended its plan for an international conference at Copenhagen on trade relations, according to advices reaching the state department from the American legation at Copenhagen.

This decision, it was reported, is due to the fact that the soviet government has determined to suppress all cooperative societies on the ground that it has discovered a plot among them to "overturn the government by economic means."

SOVIET CAPTIVE.

U. S. Unable To Free American Held In Moscow.

Washington, May 17.—All efforts on the part of the United States to obtain the release of Xenophon Klamantiana, an Amerrican citizen held captive by Bolshevists in Moscow have failed, the state department announced this afternoon. A message to the state department from Lady Marling, head of a British relief organization, stated that Klamatiana is in solitary confinement in Moscow and failing in health. Klamatiana was formerly a commercial adviser to the American consulate at Moscow and was convicted by the Bolshevists of using undue influences against the Bolshevist cause.

When Harvard Ran a Lottery.

Does it make you shudder to recall that in 1772 Havard college, instead of asking for subscriptions from the alumni for a fund, raised £3200 by lottery "for building another hall for the students of Harvard college to dwell in"?—Boston Globe.

Established 1894
C. D. HALSEY & CO.
Members of
New York Stock Exchange,
Mills Building, New York City
Investment Securities
BRANCH OFFICE
260 FAIR ST., KINGSTON, N. Y.
GEO. C. [illegible]
Resident Manager.

MONDAY, MAY 17, 1920.

Sun rises, 5:42; sets 8:11.
Weather, clear.

The Temperature.

The lowest point registered by The Freeman's thermometer last night was 41 degrees. The highest point reached up until noon today was 69 degrees.

Weather Forecast.

Washington, May 17.—Increasing cloudiness, followed by showers late tonight and on Tuesday; warmer tonight in southeast portion.

BUSINESS NOTICES.

For ailments of the feet consult Kingston's only resident chiropodist. DR. MANFRED BROBERG, Tel. 764. Hours, 9 to 5. 261 Fair St.

Refrigerators, no advance over last year's prices. GREGORY & CO.

OUR DAILY THOUGHT AND EFFORT
Prompt Service—Safety—Courtesy.
KINGSTON TAXI SERVICE
"T B" TAXI SERVICE.
Telephone 541.

Distributor in Ulster county for famous "Bull Dog" Mack trucks. 1½ to 15 tons capacity.
CHARLES F. GRAY,
783 Broadway, Kingston, N. Y.

NEW LOT OF MILL ENDS,

Blue, pink and gray stripe outing flannel, 27c yd, Ginghams, percales, muslins, shaker flannel. Pound bundles. McTAGUE.
Phoe 1829-J. 48 Broadway

Forty head of horses, fresh and second hand, matched horses, single horses and plenty of farm chunks for his sale Tuesday, May 18. Now is an excellent chance to get just the team you want. Sale rain or shine. Private sale every day. ELMER PALEN, 682-684 Broadway, Kingston.

FACTORY MILL ENDS.

Special prices on house dresses, sizes 36 to 52, nurses' uniforms, chambrays, percales, dress ginghams, muslin and calicoes.
DAVID WEIL.
41 Broadway. Bargain House.

KINGSTON-SAUGERTIES
AUTOBUS LINE

Leaves Saugerties Main Street	Leaves Kingston Wall Street
7:00 a. m.	8:00 a. m.
10:00 a. m.	11:00 a. m.
1:00 p. m.	2:30 p. m.
3:50 p. m.	5:00 p. m.

Leaves Saugerties Sundays at 7:30 a. m.
Leaves Kingston Sundays at 2:10 p. m.
EDWARD KLEMM, Prop.

The Daily Freeman is on sale at the following stands of the Schnitz News Agency in New York city:
102 W. 42nd Street.
42nd Street and Park Avenue, (opposite Grand Central Depot).
30th Street and Broadway, (S. W. Corner).
42nd Street and Sixth Avenue, (S. W. Corner).

INSECT KILLERS
of all kinds for spraying and dusting, aso fertilizers.
VALENTIN BURGEVIN, INC.

PHOTO SUPPLIES
Cameras, films, film packs, flash light powder, chemicals, printing paper, M. and G. developer, etc.
Try our developing and printing. 24 hour service.
O'REILLY'S. 530 Broadway.

WILLIAM MILLER'S TAXI SERVICE, 42 Elmendorf street, has given satisfaction for 20 years. Look for the blue panel on doors. Special cars for weddings and funerals. 'Phone call 27.

Big lot selected shoes—odds and ends—$1.50 up. BOSTON SHOE REBUILDER. 46 East Strand.

Finch's Pasture Farm formerly known as the John Siadt farm. Pasture 10c. a day per head also bull service.

FURNITURE AND PIANO MOVING
Auto van, local and long distance.
ALBERT KREISIG.
'Phone 1547-W. 769-771 Broadway

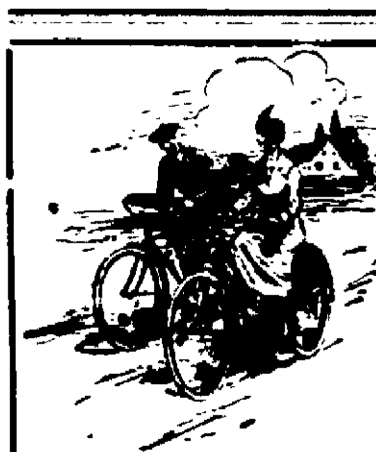

Get There QUICKLY!

GO where you want—when you want—on a bicycle. Whether for business errand or pleasure ride, the always - ready, smooth-riding.

COLUMBIA and POPE BICYCLE

will get you there in hurry-up time.

Pope bicycles are unusually attractive, well built bicycles, made and guaranteed by the largest manufacturers of high grade bicycles in the world.

We shall gladly explain the points of construction which make them [illegible].

CHARLES A. WARREN
260 Fair St.

Copyright 1919, New Era Features.

WHAT HAPPENED MAY 16.

1915

Portugal rebellion succeeds, troops surrender. Joan Chagas is proclaimed new president who takes steps to restore order * * * Hundreds killed in street fighting during rebellion * * * British break German line, carrying two miles of trenches north of La Bassee to depth of a mile * * * * * * French continue minor gains at Lorette * * * Austria demands that Italy explain whether retention of Salandra's cabinet means war.

1916

Germany, through von Bernstorff, issues new sea warning. Vessels ordered to stop, must not approach submarine; such action will invite attack * * * Paul Kelly, gang-leader strong arm man and ruler of Longshoremen's Union forces strike, tying up shipping. Thugs threaten workers * * * British take 250 yards of trenches on Vimy Ridge. French and Germans in spirited fighting at Hill 304.

1917

Italians take 3,375 Austrians in Isonzo offensive, capture three villages and sweep on * * * Heavy fighting at Roeux, British forced back by mass attacks, retake old positions, in bloody counterattack * * * French repulse hard attacks north of Soissons at Laffaux Mill.

1918

Italians penetrate Austrian lines on Monte Asolone. Rumored that great drive for Milan is in preparation by the foe * * * German delay in starting new drive likely to be fatal: Allies are now thoroughly prepared. Heavy gun fire continues north of Kemmel and in Amiens salient.

1919

All three NC planes leave Trepassey on 1,300 mile trip for the Azores: all flying strong * * * Finnish army only 20 miles from Petrograd, under Mannerheim, Regent of Finland. Reds retreat in Ukraine when peasants uprising threaten them.

WHAT HAPPENED MAY 17.

1915

British official of the treasury estimates England's war cost at $150 a second * * * Chagos, Portugal's new premier shot while on train. His assassin shot immediately afterward. Lisbon is again quiet after outbreaks in which over 200 were killed * * * British carry more trenches on two-mile front northwest of La Bassee, taking 1,000 prisoners. Fighting in Dardanelles for possession of Krithia Heights. British make gains.

1916.

Austrians assail Italians on whole front, claim 6,000 prisoners and capture of many towns in the Tyrol. Berlin intimates that move may be beginning of big drive against Italy * * * American cavalry route raiders, rescue Glenn Springs captives.

1917.

Senate passes Draft Bill 65 to 8. Draft registration day to be a holiday for national celebration * * * All Bullecourt now in British hands after hot attacks * * * French gain ground east of Craonne * * * Italians sweep on in fierce rushes; cross Isonzo, carry Mount Kuk on the run. Prisoners now total 4,021.

1918.

French command expects immediate German blow. Large forces of troops massed behind battle front between La Bassee and Amiens. May attack Vimy again. German gun fire grows heavier; guns busiest in Lys salient and Hailles region * * * American soldiers reach the front, taking places beside British veterans in Flanders * * * Russians sell out industrials to Germans at panic prices

1919.

NC-4 flies to Azores in 15 hours; NC-1 abandoned at sea, crew rescued; NC-3, lost in fog sought by destroyers * * * Italy now offering Fiume concession, is willing to accept for town the status of a free city and withdraws her claims in favor of Greek possession of Turkish islands.

K. H. S. BEATS NEWBURGH 14-7

Saturday afternoon the Kingston High School baseball nine toured to Newburgh, where they crossed clubs with the Newburgh Academy nine. Naturally the Maroon and White boys had to defend their good record and keep it clear of defeat, so nothing but a defeat could be the result for Newburgh, the final score being 14-7. This is the third straight victory for the local nine.

The game was really a "Twilight League" game as it did not commence until nearly 5 o'clock and because the K. H. S. men proved to be excellent bat-smashers, the end of the ninth came just a bit before twilight. The Newburgh team played in Poughkeepsie in the morning and owing to the "unusually fine" train service were not able to get back to their home city until about half past three o'clock. They beat the Poughkeepsie team by a 5-2 score.

After they had gotten a bite to eat and got to the ball field they were not very well fitted to beat out a team like the one representing Kingston High School, but despite this fact, they put up a good fight.

Caunitz, who has pitched every game for the locals, took the slab and held out throughout the nine innings, registering 14 strike-outs against the Newburgh batters. He allowed 15 hits, but with the excellent support, this did not make a great deal of difference.

The sun was high and in the west so that it shone directly in the eyes of the fielders, but without the use of sunglasses or any other device they caught every fly or grounder that came their way. Cahill, who played out in left field, choked three nice flies that the Newburgh batters happened to knock out his way.

McAndrew, too, made a nice running catch in the seventh inning.

All of the Kingston boys proved to be good ones with the stick and in the first inning ten local batters faced the Newburgh slabsman. In fact the Maroon and White boys were so hard on the bats that every one was cracked and before the game was over they had to borrow from the Newburgh team.

Steward took the pitching job at the opening of the game, but during the second inning he was removed and McGuigan took his place. He, too, lasted but a short time and was released in the fifth inning. McKeevor, who had pitched a winning game in the morning replaced McGuigan, and he lasted until the end of the game.

Davenport, Sears Captain Winters and Meeker did some extra good work with the bat.

Captain Northrup and McKeevor were the heavy hitters for the Newburgh team.

The locals knocked the ball for twenty clean hits and only eight men struck out with the three pitchers that Newburgh sent out against them.

The summary:

K. H. S.	AB.	R.	H.	PO.	A.
McAndrew, 2b	4	1	9	4	5
Winters, 3 b	5	2	2	1	0
Meeker, 1b	6	3	3	4	1
Davenport, rf	5	2	4	1	1
Cahill, lf	4	0	3	0	0
Goldberg, lf	2	0	1	3	0
Sears, c	4	2	0	14	1
Carr, cf	5	1	3	0	0
Bott, ss	5	1	3	0	0
Caunitz, p	4	1	1	0	17
Total	44	14	20	27	20

N. A	AB.	R.	H.	PO.	A.
Tunstal, 3b	5	0	3	0	2
Barton, ss	5	1	1	0	1
Eldridge, 1b	4	0	2	6	0
McKeever, rf & p	4	0	2	1	0
Evenson, 2b	5	1	0	3	1
Northrup, lf	5	1	4	3	0
Faulkner, cf	4	1	1	3	0
Johnson, c	5	1	0	9	0
Steward, p	0	0	0	0	0
McGuigan, p & rf	4	2	2	2	10
Total	41	7	15	27	14

Left on bases—K. H. S., 10; N. A., 4. Hit by Steward—Meeker. Struck out—By Caunitz, 14; Steward, 2; McGuigan, 2; McKeevor, 4. Bases on balls—Off Steward, 2; McGuigan, 1; McKeevor, 2; Caunitz, 2. Hits—Off Steward, 6; McGuigan, 4; McKeevor, 10; Caunitz, 15.

Umpires—D. Miller and Artie Rice.

The next game will probably be played on next Saturday morning at Poughkeepsie, when the locals clash with Poughkeepsie High School. The K. H. S. boys hope and are pretty confident of making Poughkeepsie bite the dust.

Quite a number of enthusiastic fans made the trip to Newburgh.

New York Newspaper Men Coming.

The annual outing of the New York Circulation Manager's Association of New York, will be held tomorrow under the guidance of Richard S. Barrett, publicity representative of the New York World. The party will go to Catskill on the New York-Saugerties boat. The itinerary includes an auto trip from Catskill around the Ashokan dam, through the Stony Clove to Haines' Falls, returning to Catskill by way of Windham. The party will return to New York on the Day Line boat.

GLASCO TEAM BEATS ELM A. C.

Before a large assemblage of highly enthused fans, the Elm A. C. met defeat at the hands of the fast Glasco team Sunday afternoon at Glasco to the tune of 8 to 5. The game was interesting throughout, both teams playing good ball, but the Glasco team played a steadier game and made their hits count. Cullen and Briody, who started the pitching for both teams did excellent work. Caruso's triple was the feature of the game. This makes a game apiece for each team and the next game will be looked forward to with great interest. About 100 fans accompanied the Elm A. C. to Glasco. The score by innings follows:

First Inning.

First half, Elms—Manning was safe at first on a single through Swart. Boyd hit into a double play. Baker struck out.

Second half, Glasco—Swart struck out. Carraro struck out. Briody rtruck out. A. Cullen pitching great ball for the Elms.

Second Inning.

First half, Elms—Netter walked. Netter stole second. Dugan struck out. Senter walked, being hit. Netter and Senter advanced on double steal. Shikey struck out. McDermott struck out. Briody, pitching for Glasco getting himself out of a trying position.

Second half—Caruso made first on a fumble by Shikey and stole second on wild throw. I. Swart struck out. W. Swart singled, scoring Caruso. Carraro running for Swart. Pulcastro struck out. One run.

Third Inning.

First half, Elms—Cullen struck out. Manning struck out. Boyd reached first on error by Caruso. Baker doubled to left. Boyd taking third. Netter struck out.

Second half, Glasco—Briody singled to center, stole second and reached home on wild playing by Elm A. C. I. Swart reached first on a single through Dugan. Carraro out. Dugan to McDermott. F. Briody singled. Pulc singled, scoring Swart. Briody out on three healthy swings. Two runs.

Fourth Inning.

First half, Elms—Dugan flied out to Briody. Senter out, Briody to Swart. Shikey struck out.

Second half, Glasco—I. Swart struck out. Pold, now playing third, field out to Senter. F. Briody struck out.

Fifth Inning.

First half, Elms—McDermott up. Singled to left, stole second. Cullen up. Cullen singled, scoring McDermott. Manning up. Manning sacrificed Cullen to second. Boyd (Jake Fuller) singled to right. Cullen advancing to third. Baker whiffed the air three times. Netter up. He did likewise, a golden opportunity being lost. Two runs.

Second half, Glasco—Pulc singled to right. S. Briody out. Dugan to McDermott. F. Ferraro struck out. W. Swart out. Manning to McDermott.

Sixth Inning.

First half, Elms—Ferraro now pitching for Glasco. Dugan flied out to center. Leonard struck out. Shikey struck out.

Second half, Glasco—Carraro up. Struck out. Briody doubled to center. Caruso tripled to center. Glasco fans nearly going looney. Swart struck out. Pold out, Cullen to McDermott. One run.

Seventh Inning.

First half, Elms—McDermott singled to left. Cullen singled through second. McDermott out taking third. Netter walked. Simpson up. Simpson singled, scoring Cullen scoring. Dugan struck out. Senter struck out. One run.

Second half, Glasco—Miles now pitching for Elms. F. Briody walked. Pulcastro up. Flied out to Netter. Farraro up. Doubled to right. Briody scoring. W. Swart up. Walked. Carraro up. Walked. P. Briody up. W. Swartz scored. Carraro taking third on wild playing by Elms. P. Briody walked. Carraro singled, scoring Carraro and Briody. I. Swart struck out. Caruso struck out. Four runs.

Eighth Inning.

First half, Elms—Leonard struck out. Shikey struck out. McDermott flied out to Swart on first.

Second half, Glasco—Pold singled to center. F. Briody walked. Caruso walked. Farraro struck out. I. Swart struck out. Briody field out to center.

Ninth Inning.

First half, Elms—Keegan batting for Cullen. Safe on liner through third. Netter out. Pold to Swartz. Miles out. Ferraro to Swartz. Keegan now on third. Simpson struck out.

ON THE DIAMOND.

Results in the Big Leagues and Games Scheduled Today.

American League.

Yesterday's Results.

Cleveland, 8; New York, 2.
St. Louis, 4; Washington, 2.

Standing of the Clubs.

	W.	L.	P.C.
Cleveland	17	7	.708
Boston	14	8	.636
Chicago	12	9	.571
New York	12	12	.500
Washington	12	12	.500
St. Louis	11	12	.478
Philadelphia	9	12	.281
Detroit	5	18	.217

National League.

Yesterday's Results.

Chicago, 5; Boston, 1.
Philadelphia, 2; Cincinnati, 2. (10 innings).
Brooklyn-St. Louis (rain).

Standing of Clubs.

	W.	L.	P.C.
Cincinnati	18	10	.643
Brooklyn	12	9	.571
Chicago	14	12	.538
Boston	10	9	.526
Pittsburgh	11	10	.524
Philadelphia	10	14	.417
New York	8	12	.400
St. Louis	9	16	.360

Games Scheduled Today.

National League.

New York at Pittsburgh, clear.
Brooklyn at St. Louis, cloudy.
Philadelphia at Cincinnati, cloudy.
Boston at Chicago, rain.

American League.

St. Louis at Washington, clear.
Detroit at Philadelphia, clear.
Chicago at Boston, clear.
(Only games today).

International League.

Jersey City at Toronto, clear.
Reading at Buffalo, clear.
Baltimore at Rochester, clear.
Syracuse at Akron, clear.

R & G Corsets
$2.00, $2.25,
$2.50, $3.50

S. E. Eighmy

Regal Corsets
$2.00, $2.25
and $3.50

Do You Wear This Button?

It is the emblem of the American Legion

The American Legion Represents—

Patriotism; loyalty to country and comrades; devotion to the ideals and principles on which the Republic is founded.

Active service in the late war, in army, navy, or marine corps is the standard of eligibility. If you are eligible get in touch with any Legion member TODAY and join his post or find out how to form one of your own. Every Legion member wears this button — —

Special Sale Stylish Spring Coats

Your Choice At $21.50

50 Smart New Coats of the latest styles, three quarter length, sport models belted or loose back, all have large patch pockets. Values $25.00 to $33.00.

Special $21.50

THE DOWNTOWN DRY GOODS STORE

26 Broadway, Cor. Mill Street

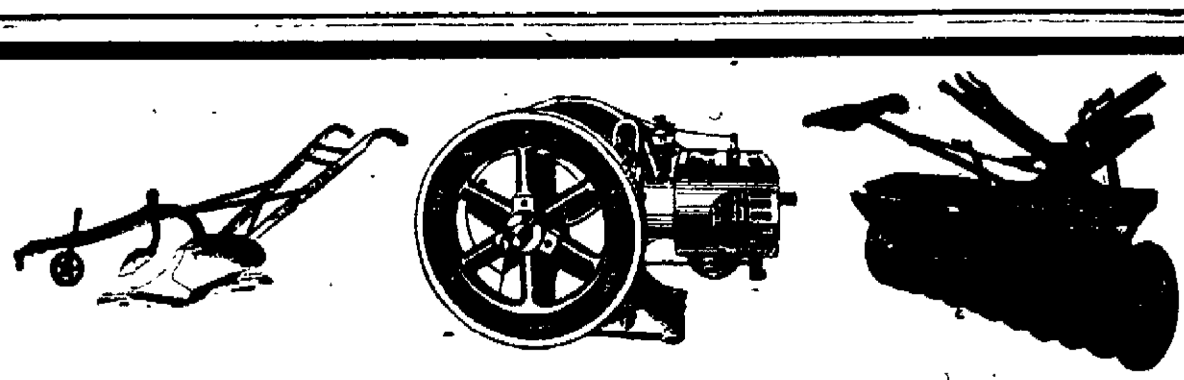

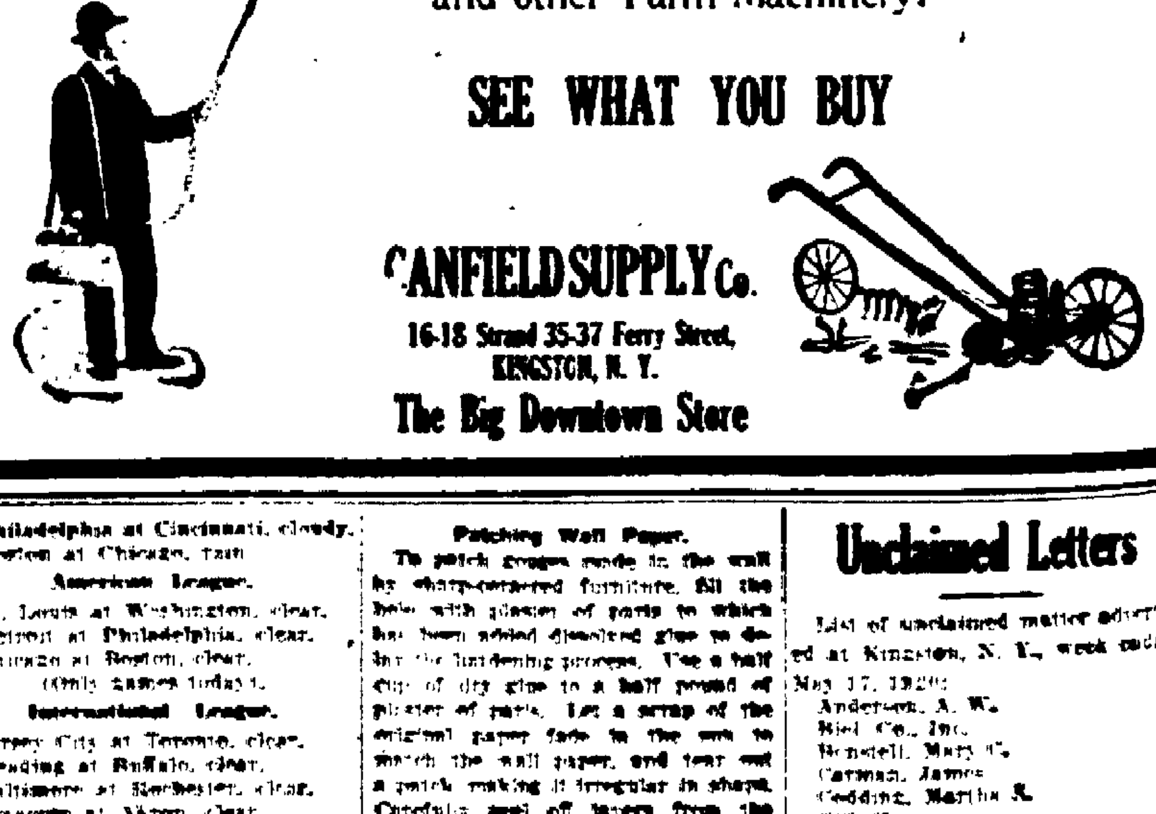

We Invite You To Inspect Our Large and Complete Line of

Plows, Harrows, Drills, Cultivators, Sprayers, Spray Material, Incubators, Brooders, Churns, Separators, Milk Cans, Saws, Feed Grinders, Pulleys, Belting, Stoves, Pumps, Tanks, Roofing, Tile, Engines, Mowers, Tedders, Hay Carriers and other Farm Machinery.

SEE WHAT YOU BUY

CANFIELD SUPPLY Co.
16-18 Strand 35-37 Ferry Street,
KINGSTON, N. Y.
The Big Downtown Store

BUSINESS NOTICES.

Hats cleaned, dyed and reblocked. Special attention given to ladies' and gents' straws and Panamas. ROWAN'S HAT STORE, opposite Stuyvesant Hotel.

AUTO ROAD MAPS

Blue books for 1920. Rand McNally section maps. Hammond's Blums, Commercial maps. Catskill Mountain guides.
O'REILLY'S, 530 Broadway.

INTERIOR DECORATION

Individuality and personality in home decorations are essential to "Atmosphere." There must be beauty, harmony of line, color and grouping, refinement, luxury and comfort. The unfailing attainment of these is our art and our profession. Consultations invited for new or old homes planning.
MRS. GORDON REEL,
7 Green street, Kingston.
Telephone, Kingston 11.

Nuts Not Properly Appreciated.

The reason why nut trees are not being planted more extensively in this country is similar to the reason why the automobile was not in use a comparatively few years ago. People did not thought much about it. The time is coming when nut trees will bear as important a relation to our food supply as the automobile does to transportation.

Guidance That Must Be Heeded.

Men are responsible if they do not pursue that which their judgment tells them is the most suitable.—Jung' [illegible].

All citizens of Kingston who are proficient or not, take notice. There will be an old clothes dance at the armory on the evening of May 21, 1920 under the auspices of the men you prayed for and the men you near went wild over on November 11, 1918. Watch the Kingston papers.—Advertisement.

Card of Thanks.

May 17, 1920.

We wish to thank our friends and neighbors who so kindly helped us and extended their sympathy in our hour of need, and for the many beautiful floral tributes.
NICHOLAS ROWE AND CHILDREN.
—Advertisement.

Patching Wall Paper.

To patch gouges made in the wall by sharp-cornered furniture, fill the hole with plaster of paris to which has been added dissolved glue to delay the hardening process. Use a half cup of dry glue to a half pound of plaster of paris. Let a scrap of the original paper fade in the sun to match the wall paper, and tear out a patch making it irregular in shape. Carefully peel off layers from the back, thus making the patch as thin as possible and apply to the wall.

GREENWALD'S

Pump and Oxford sale continued all this week.

$3.95 and $7.95

Open evenings. Downtown. On the corner Broadway and Abeel street.—Advertisement.

Unclaimed Letters

List of unclaimed matter advertised at Kingston, N. Y., week ending May 17, 1920:

Anderson, A. W.
Biel Co., Inc.
Benstell, Mary C.
Carman, James
Gedding, Martha R.
Gill, H.
Hasbrouck, Carrie
Hubbell, Mrs. C. S.
Kavanagh, Mr. and Mrs. D. J.
Lowe, Mrs. Walter
Minwell, Hazel
Vanburn, Mrs. C.

Published in the Kingston Daily Freeman under the law of congress giving the publication of the list of letters to the newspaper having the largest circulation.